

Product & Price Guide

www.advancetabco.com

MAY 2011

80 Years of Fabrication Expertise



Custom Fabrication with a Twist



ADVANCE TABCO®
SMART FABRICATION™

Leading the Industry in High Quality Stainless Steel Fabrication

Phone: 800-645-3166

LOG-IN



at www.advancetabco.com
to Follow Complete Process of Your Orders



Keep Track Of:

- Print Status
- Shipment Tracking Status
- Real Time Order Status
- Latest Sale Flyers
- Excess Inventory Lists

Also Available On-Line:

- Spec Sheets & Cad Drawings
- Installation Guides
- Product Support
- Image Library
- Literature Requests

You can Also Find Us On:

- AutoQuotes
- KCL CADalog



BEST IN CLASS
From 2001 - 2010

Customer Service Available To Assist You
8:30 a.m. to 8:00 p.m. EST!

1-800-645-3166

Email Orders To: customer@advancetabco.com

For Smart Fabrication™ Quotations

Email To: smartfab@advancetabco.com or Fax To: 631-586-2933



ADVANCE TABCO®
SMART FABRICATION™

Leading the Industry in High Quality Stainless Steel Fabrication

NEW YORK

Fax: (631) 242-6900
200 Heartland Blvd.
Edgewood, NY 11717

GEORGIA

Fax: (770) 775-5625
Georgia Highway, 42 South
Jackson, GA 30233

TEXAS

Fax: (972) 932-4795
200 South Houston Street
Kaufman, TX 75142

NEVADA

Fax: (775) 972-1578
14400 Lear Road
Reno, Nevada 89506

NATIONAL MANUFACTURING AND DISTRIBUTION

Georgia • Tennessee • Texas • Mississippi • New York • South Carolina • Nevada



ADVANCE TABCO®
SMART FABRICATION™

Leading the Industry in High Quality Stainless Steel Fabrication

TABLE OF CONTENTS

Aluminum Racks	71 - 78
Aluminum Bun Pans	78
Cleanroom	83
Dishtables	63 - 69
Dishtable Modifications & Accessories	68
Drawers & Accessories	41 - 42
Drop-In Sinks	1 - 3
Enclosed Base Tables	38 - 40
Equipment Stands	56, 58
Faucets, Drains & P-Traps	2, 9, 22
Floor Troughs, Floor Drains & Water Receptacles	23
Food Shields	48
Hand Washing Sinks	4 - 7
Hand Washing Sink Accessories	8, 9
Mixer Tables	57
Pot Racks - Table Mounted	53-54
Pot Racks - Wall & Ceiling Mounted	55
Nsf Regaline Sinks	13 - 17, 19, 20
Nsf Fabricated Sinks	18, 19
Sink Modifications & Accessories	21, 22
Specialty Shelving	48, 50, 51
Specialty Sinks	19, 46
Specialty Tables	59
Stainless Steel Dish & Wall Cabinets	37, 38
Table Mounted Shelving	48 - 51
Table Undershelving	59
Undermount Sinks	3
Utility Carts	62
Wall Flashing	56
Wall Mounted Shelving	50, 52, 55
Wire Shelving	78 - 80
Work Tables - Standard	24 - 37
Work Tables - with Sink	56
Work Tables - Poly Top	60
Work Tables - Wood Top	61 - 62
Work Table Modifications & Accessories	41 - 46



= PRODUCTS THROUGHOUT THE PRICE GUIDE WITH THIS ICON ARE SHIPPED VIA UPS

DROP-IN SINKS ONE COMPARTMENT

COUNTERTOP MOUNTED - SELF RIM DESIGN

Check It Out!

INCLUDES K-52 LEAD FREE COMPLIANT FAUCET & BASKET DRAIN
(To delete faucet, order K-520MIT and deduct \$23)

Holes punched 4" O.C. For faucet hole revision order K-472 \$94 list
Cut-Out Size Requires 1 1/4" Radius Corners. Maximum Counter Thickness is 7/8".

Mounting Clips For Counters Over 7/8" and up to 2" Thick, Please Use K-28 \$8 - See Page 2.



Removable 8" Splash Wrap for Existing Drop-In Sinks
Holes and hardware provided
Must specify bowl size
K-614 \$512

NEW!



DI-1-5 \$352 NSF
10" x 14" x 5" Bowl

Overall: 13" x 19". Cut-out: 12 1/4" x 18 1/4"
12 lbs. 2 cu. ft. 20 gauge



DI-1-5SP 6" Tapered Side Splash \$1042 NSF

Splash on Rear and Both Sides
10" x 14" x 5" Bowl
Overall: 13" x 19". Cut-out: 12 1/4" x 18 1/4"
16 lbs. 2 cu. ft. 20 gauge



DI-1-10SP 6" Tapered Side Splash \$1173 NSF

Splash on Rear and Both Sides
10" x 14" x 10" Bowl
Overall: 13" x 19". Cut-out: 12 1/4" x 18 1/4"
18 lbs. 2 cu. ft. 20 gauge



DI-1-35 \$426 NSF
14" x 10" x 5" Bowl

Overall: 17" x 15". Cut-out: 16 1/4" x 14 1/4"
10 lbs. 2 cu. ft. 20 gauge



SPACE SAVER

DI-1-25 \$405 NSF
9" x 9" x 5" Bowl

Overall: 12" x 14". Cut-out: 11 1/4" x 13 1/4"
8 lbs. 2 cu. ft. 20 gauge



DI-1-10 \$438 NSF
10" x 14" x 10" Bowl

Overall: 13" x 19"
Cut-out: 12 1/4" x 18 1/4"
14 lbs. 2 cu. ft. 20 gauge



DI-1-30 2" Tapered Side Splash \$711 NSF

Splash on Rear and Both Sides
14" x 10" x 5" Bowl
Overall: 16" x 15"
Cut-out: 15" x 14 1/4"
12 lbs. 2 cu. ft. 20 gauge



DI-1-168 \$577 NSF
16" x 14" x 8" Bowl

Overall: 19" x 19"
Cut-out: 18 1/4" x 18 1/4"
20 lbs. 3 cu. ft. 18 gauge



Includes water filler faucet and grating

DROP-IN FILLER STATION

DI-1-9 \$881 NSF
9" x 9" x 3" Bowl

Overall: 12" x 14"
Cut-out: 11 1/4" x 13 1/4"
15 lbs. 2 cu. ft. 20 gauge

For Lead Free Compliant Faucet Upgrade, add Model # -CA at \$50 list

Supplied with K-50 Lead Free Compliant Faucet & Basket Drain
(to delete faucet, order K-500MIT and deduct \$23)



DI-1-208 \$649 NSF
20" x 16" x 8" Bowl

Overall: 23" x 21"
Cut-out: 22 1/4" x 20 1/4"
20 lbs. 3 cu. ft., 18 gauge



DI-1-2012 \$745 NSF
20" x 16" x 12" Bowl

Overall: 23" x 21"
Cut-out: 22 1/4" x 20 1/4"
25 lbs. 6 cu. ft., 18 gauge



DI-1-2812 \$1270 NSF
28" x 20" x 12" Bowl

Overall: 31" x 25"
Cut-out: 30 1/4" x 24 1/4"
47 lbs. 7 cu. ft. 16 gauge
Supplied with K-53 Lead Free Compliant Faucet with 12" Spout and Basket Drain (to delete faucet, Order K-530MIT and deduct \$23)

ALL SINKS ON THIS PAGE SHIP VIA UPS!

NEW!



FEATURING A NO DRIP, SELF-RIMMED EDGE! NSF

Supplied with K-52 Faucet & Basket Drain

DI-1-1515 \$379

12-1/4" x 10-1/4" x 6" Bowl

Overall: 15" x 15"
Cut-out: 14 1/2" x 14 1/2"
Cut-Out Size Requires 1-1/2" Radius Corners.
11 lbs. 2 cu. ft. 19 gauge

LARGEST ONE COMPARTMENT DROP-IN SINK IN THE INDUSTRY!

TWO COMPARTMENT DROP-IN SINKS

COUNTERTOP MOUNTED - SELF RIM DESIGN

INCLUDES K-50 LEAD FREE COMPLIANT FAUCET & BASKET DRAIN
(To delete faucet, order K-500MIT and deduct \$23)



Holes punched 4" O.C. For faucet hole revision order K-472 \$94 list
Cut-Out Size Requires 1 1/4" Radius Corners. Maximum Counter Thickness is 7/8".
Mounting Clips For Counters Over 7/8" and up to 2" Thick, Please Use K-28 \$8 - See Page 2.



DI-2-10 \$888
10" x 14" x 10" Bowl
Overall: 25 1/2" x 19"
Cut-out: 24 3/4" x 18 1/4"
24 lbs. 4 cu. ft. 20 gauge



DI-2-1410 \$1356
14" x 16" x 10" Bowl
Overall: 33 1/2" x 21"
Cut-out: 32 3/4" x 20 1/4"
29 lbs. 6 cu. ft. 18 gauge



DI-2-2012 \$1412
20" x 16" x 12" Bowl
Overall: 45 1/2" x 21"
Cut-out: 44 3/4" x 20 1/4"
42 lbs. 9 cu. ft. 18 gauge



DI-2-208 \$1150
20" x 16" x 8" Bowl
Overall: 45 1/2" x 21"
Cut-out: 44 3/4" x 20 1/4"
40 lbs. 6 cu. ft. 18 gauge

THREE COMPARTMENT SINKS - COUNTERTOP MOUNTED - SELF RIM DESIGN



INCLUDES K-50 LEAD FREE COMPLIANT Faucet & Basket Drain (to delete faucet, order K-500MIT and deduct \$23 per faucet)
Holes punched 4" O.C. For faucet hole revision order K-472 \$94 list. Cut-Out Size Requires 1 1/4" Radius Corners.



DI-3-10 \$1294
10" x 14" x 10" Bowl
Overall: 38" x 19"
Cut-out: 37 1/4" x 18 1/4"
34 lbs. 5 cu. ft. 20 gauge



DI-3-1410 \$1840
16" x 14" x 10" Bowl
Overall: 50" x 21"
Cut-out: 49 1/4" x 20 1/4"
38 lbs. 8 cu. ft. 18 gauge



DI-3-1612 \$2051
16" x 20" x 12" Bowl
Overall: 56" x 25"
Cut-out: 55 1/4" x 24 1/4"
60 lbs. 12 cu. ft. 18 gauge

DECK MOUNTED FAUCETS & MOUNTING CLIPS FOR DROP-IN & TABLE MOUNTED SINKS

Faucets with * symbols require an upgrade For Lead Free Compliance. Add "-CA" after model number (Example: K-54-CA). Add \$50 list to faucet price.

<p>Drinking Bubbler K-47 \$551 LEAD FREE COMPLIANT</p>	<p>8" Swing Spout K-50 \$135 LEAD FREE COMPLIANT</p>	<p>Water Filler Faucet K-54* \$359 </p>	<p>Swing Spout Faucet & Spray K-58* \$232 8" O.C.</p>	<p>Mounting Clips Standard For Countertops 7/8" Thick or Less (Included)</p> <p>Extended For Countertops Over 7/8" & up to 2" Thick K-28 \$8 Quantity supplied (4-Pack), varies based on drop-in sink ordered.</p>																		
<p>Deck Mounted Single Handle Faucet K-48 \$374 LEAD FREE COMPLIANT</p>	<p>3-1/2" Gooseneck K-52 \$168 LEAD FREE COMPLIANT Wrist Handles Only for Deck Mt. Faucets K-320-LU \$119 </p>	<p>Large 8-1/2" Spout Gooseneck* K-55 \$327 4" O.C.</p>	<p>EXTRA HEAVY DUTY Gooseneck* K-62 \$336 4" O.C. Upgrade</p>																			
<p>12" Swing Spout K-53 \$327 4" O.C. LEAD FREE COMPLIANT</p>	<p>Deck Mounted Faucet with Wrist Handles K-56 \$246 4" O.C. </p>	<p>6" Deck Mounted Extended Faucet with Wrist Handles K-208* \$339 4" O.C.</p>	<p>Replacement Spouts</p> <table border="1"> <thead> <tr> <th>Model</th> <th>Spout Size/Style</th> <th>Price</th> </tr> </thead> <tbody> <tr> <td>K-52SP</td> <td>3-1/2" Swivel Spout</td> <td>\$40</td> </tr> <tr> <td>K-55SP</td> <td>8-1/2" Swivel Spout</td> <td>\$65</td> </tr> <tr> <td>K-208SP</td> <td>6" Extended Swivel Gooseneck</td> <td>\$45</td> </tr> <tr> <td>K-50SP</td> <td>8" Swing Spout</td> <td>\$44</td> </tr> <tr> <td>K-53SP</td> <td>12" Swing Spout</td> <td>\$60</td> </tr> </tbody> </table>		Model	Spout Size/Style	Price	K-52SP	3-1/2" Swivel Spout	\$40	K-55SP	8-1/2" Swivel Spout	\$65	K-208SP	6" Extended Swivel Gooseneck	\$45	K-50SP	8" Swing Spout	\$44	K-53SP	12" Swing Spout	\$60
Model	Spout Size/Style	Price																				
K-52SP	3-1/2" Swivel Spout	\$40																				
K-55SP	8-1/2" Swivel Spout	\$65																				
K-208SP	6" Extended Swivel Gooseneck	\$45																				
K-50SP	8" Swing Spout	\$44																				
K-53SP	12" Swing Spout	\$60																				

SMART SERIES™ DROP-IN SINKS

ALL SINKS ON THIS PAGE
SHIP VIA UPS!



- Seamless Deep Drawn Self Rimming Stainless Steel Bowls.
- Bowls are sound deadened.
- Supplied with 3 - 4" O.C. Faucet Holes as standard.
- Flat deck allowing more faucet options.
- Units feature Advance Tabco's Smart Finish.
- Faucet Optional

Cut-Out Size Requires 1 1/4" Radius Corners. Maximum Counter Thickness is 7/8".

For Lead Free Compliant Faucets, See Page 2.

Mounting Clips For Counters Over 7/8" and up to 2" Thick, Please Use K-28 \$8 - See Page 2.



Model #	Depth	Price	cu. ft.	wt.
SS-1-1715-7	7-1/2"	\$641	2	12 lbs.
SS-1-1715-10	10"	\$696	3	14 lbs.

14" x 10" Bowl - Overall Size: 17" x 15"
Cut Out: 16 1/4" x 14 1/4". 18 gauge



Model #	Depth	Price	cu. ft.	wt.
SS-1-1919-7	7-1/2"	\$668	3	16 lbs.
SS-1-1919-10	10"	\$723	4	18 lbs.
SS-1-1919-12	12"	\$773	4	20 lbs.

16" x 14" Bowl - Overall Size: 19" x 19"
Cut Out: 18 1/4" x 18 1/4". 18 gauge



Model #	Depth	Price	cu. ft.	wt.
SS-1-2321-10	10"	\$751	6	22 lbs.
SS-1-2321-12	12"	\$844	6	24 lbs.

20" x 16" Bowl - Overall Size: 23" x 21"
Cut Out: 22 1/4" x 20 1/4". 18 gauge



USE K-149 FOR FAUCET HOLE REVISION

Model #	Depth	Price	cu. ft.	wt.
SS-2-3321-10	10"	\$1208	6	35 lbs.
SS-2-3321-12	12"	\$1318	9	37 lbs.

14" x 16" Bowl - Overall Size: 33-1/2" x 21"
Cut Out: 32 3/4" x 20 1/4". 18 gauge



Model #	Depth	Price	cu. ft.	wt.
SS-2-4521-10	10"	\$1419	9	39 lbs.
SS-2-4521-12	12"	\$1550	10	40 lbs.

20" x 16" Bowl - Overall Size: 45 1/2" x 21"
Cut Out: 44 3/4" x 20 1/4". 18 gauge

UNDERMOUNTS

Advance Tabco Undermounts are Deep Drawn seamless bowls featuring the Advance Tabco *Smart Finish*™.

Sinks are available in a variety of gauges and sizes to meet your needs.

Templates are provided at customer's request.

- 3 1/2" Drain Opening. 1-1/2" IPS Drain
- 1-1/4" Outside Flange



Unit Shown: 2028A-12



OEM Bowls welded by others into stainless steel products. Multiple compartment assemblies available. Call for pricing.

MODEL#	GAUGE	LXWXD BOWL SIZE	RADIUS	O.D. TRIM SIZE	LIST PRICE
1014B-05	20	10" x 14" x 5"	2"	12 1/2" x 16 1/2"	\$272
1014A-10	20	10" x 14" x 10"	2"	12 1/2" x 16 1/2"	330
1014A-10A	18	10" x 14" x 10"	2"	12 1/2" x 16 1/2"	426
1620A-10	18	16" x 20" x 10"	3"	18 1/2" x 22 1/2"	526
1620A-12	18	16" x 20" x 12"	3"	18 1/2" x 22 1/2"	627
1620A-14A	14	16" x 20" x 14"	3"	18 1/2" x 22 1/2"	776
1824A-12	18	18" x 24" x 12"	3"	20 1/2" x 26 1/2"	1099
1824A-14A	14	18" x 24" x 14"	3 1/2"	20 1/2" x 26 1/2"	1234
2020A-12	18	20" x 20" x 12"	3"	22 1/2" x 22 1/2"	703
2020A-14	18	20" x 20" x 14"	3"	22 1/2" x 22 1/2"	758
2028A-12	16	20" x 28" x 12"	3"	22 1/2" x 30 1/2"	1099
2028A-14A	14	20" x 28" x 14"	3"	22 1/2" x 30 1/2"	1234
2424A-14A	14	24" x 24" x 14"	3"	26 1/2" x 26 1/2"	1141

COUNTERTOP INSTALLED HAND SINKS



Bowl Size: 10" x 14" x 5"
Overall Size: 18-1/4" x 17-3/4"



7-PS-42 \$1976

K-52 Lead Free Compliant Deck Mounted Faucet
Undermount Towel Dispenser
3-1/2" Basket Drain
30 lbs. 2 cu. ft. 20 gauge

7-PS-43 \$2288

Deck Mounted Lead Free Compliant Gooseneck Spout
Undermount Towel Dispenser
Knee Operated Valve
3-1/2" Basket Drain
36 lbs. 2 cu. ft. 20 gauge



ALL SINKS ON THIS PAGE
SHIP VIA UPS!



HAND WASHING SINKS

SIDE SPLASHES for Hand Washing Sinks Available. See Page 8



KEYHOLE BRACKET for Easier Installation & Stability.



To delete faucet, order K-59OMIT and deduct \$23

For Lead Free Compliant Faucet Upgrade, add Model # -CA at \$50 list.

STANDARD

Bowl Size: 10" x 14" x 5" (254mm x 356mm x 127mm)

Overall Size: 15 1/4" x 17 1/4" (387mm x 438mm)

SPLASH MOUNTED FAUCET



7-PS-60 \$463 Standard Unit

K-59 Splash Mounted Faucet
3-1/2" Basket Drain
Wall Bracket
13 lbs. 2 cu. ft. 20 gauge



7-PS-50 \$605 Spec-Line Unit

K-59 Splash Mounted Faucet
Lever Operated 3-1/2" Basket Drain with Overflow & P-Trap
Wall Bracket
15 lbs. 2 cu. ft. 20 gauge



7-PS-67 \$512 Lever Drain Unit

K-59 Splash Mounted Faucet
Lever Operated 3-1/2" Basket Drain & Wall Bracket
15 lbs. 2 cu. ft. 20 gauge



7-PS-68 \$560 Wrist Handle Operated Unit

K-56 Splash Mt. Wrist Handle Faucet
3-1/2" Basket Drain
Wall Bracket
13 lbs. 2 cu. ft. 20 gauge

FAUCET OMITTED Double Hole Punch



7-PS-70 \$422 Basic Unit

3-1/2" Basket Drain
Wall Bracket
12 lbs. 2 cu. ft. 20 gauge

FAUCET OMITTED Single Hole Punch



7-PS-71 \$464 Basic Unit

Same as 7-PS-70 with single hole punch

DECK MOUNTED FAUCET

7-PS-20 \$482 Deck Mount

K-22 Deck Mounted Faucet
3-1/2" Basket Drain
Wall Bracket
15 lbs. 3 cu. ft. 20 gauge



Overall Size:
17-1/4"x17-1/4"

SIDE SPLASH UNITS

Bowl Size: 10" x 14" x 5" (254mm x 356mm x 127mm)

Overall Size for 7-PS-40 & 7-PS-66: 15 1/4" x 17 1/4" (387mm x 438mm)

Overall Size for 7-PS-56: 16" x 12" (406mm x 308mm)

Removable Utility Tray for Side Splashes See Pg. 8

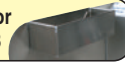

7-PS-76 \$1227

Full Length Removable Utility Tray
K-59 Splash Mounted Faucet
Lever Operated 3-1/2" Basket Drain, with Overflow & P-Trap
Wall Bracket
12" High Side Splashes
24 lbs. 2 cu. ft. 20 gauge



7-PS-87 \$1623

Towel & Soap Dispenser
K-59 Splash Mounted Faucet
7 3/4" Side Splashes
Lever Operated 3-1/2" Basket Drain, with Overflow & P-Trap
Wall Bracket
34 lbs. 10 cu. ft. 20 gauge



7-PS-40 \$962

K-59 Splash Mounted Faucet
Lever Operated 3-1/2" Basket Drain, with Overflow & P-Trap
Wall Bracket
7 3/4" High Side Splashes
20 lbs. 2 cu. ft. 20 gauge



7-PS-66 \$786

K-59 Splash Mounted Faucet
3-1/2" Basket Drain
Wall Bracket
7 3/4" High Side Splashes
19 lbs. 2 cu. ft. 20 gauge



7-PS-56 \$953

K-123 Splash Mounted Faucet
Wall Bracket
1-1/2" Drain w/Flat-Top Strainer
7 3/4" High Side Splashes
14 lbs. 2 cu. ft. 20 gauge



Bowl Size:
9"x9"x5"

HAND WASHING SINKS



SIDE SPLASHES for Hand Washing Sinks Available. See Page 8



KEYHOLE BRACKET for Easier Installation & Stability.



For Additional Accessories, See Page 8 & 9

Soap and Towel Dispenser Units

Bowl Size: 10" x 14" x 5" (254mm x 356mm x 127mm)
Overall Size: 15 1/4" x 17 1/4" (387mm x 438mm)

For Lead Free Compliant Faucet Upgrade, add Model # -CA at \$50 list.
To delete faucet, order K-59OMIT and deduct \$23.



7-PS-80 \$1264

All-In-One-Unit

Towel & Soap Dispenser
K-59 Splash Mounted Faucet
Lever Operated 3-1/2" Basket Drain, with Overflow & P-Trap
Wall Bracket
32 lbs. 10 cu. ft. 20 gauge



7-PS-79 \$1155

Classic

Towel & Soap Dispenser
K-59 Splash Mounted Faucet
3-1/2" Basket Drain
Wall Bracket
32 lbs. 10 cu. ft. 20 gauge



7-PS-85 \$1409

Abusive Unit

Towel & Soap Dispenser
K-59 Splash Mounted Faucet
3-1/2" Basket Drain with P-Trap Skirt
Wall Bracket
35 lbs. 6 cu. ft. 20 gauge



7-PS-69 \$1708

Upgrade Unit

Towel & Soap Dispenser
K-69 Splash Mounted Faucet w/ Wrist Handles
Lever Operated 3-1/2" Basket Drain, with Overflow & P-Trap
Side Support Brackets & Wall Bracket
35 lbs. 6 cu. ft. 20 gauge



7-PS-65 \$1344

Undermount Unit

Undermount Towel Dispenser
Deck Mounted Soap Dispenser
K-22 Deck Mounted Faucet
3-1/2" Basket Drain
Wall Bracket
35 lbs. 10 cu. ft. 20 gauge



12" Wide

7-PS-88 \$1251

Spacesaver Undermount Unit

Undermount Towel Dispenser
Deck Mounted Soap Dispenser
K-22 Deck Mounted Faucet
3-1/2" Basket Drain
Wall Bracket
23 lbs. 10 cu. ft. 20 gauge

Bowl Size:
9"x9"x5"
Overall Size:
12-1/4"x16-1/4"



12" Wide

7-PS-83 \$1170

Deck Mounted Faucet

Towel Dispenser
Deck Mounted Soap Dispenser
K-22 Deck Mounted Faucet
1-1/2" Drain w/Flat-Top Strainer
Wall Bracket
27 lbs. 5 cu. ft. 20 gauge



12" Wide

7-PS-84 \$1219

Splash Mounted Faucet

Towel Dispenser
Deck Mounted Soap Dispenser
K-123 Splash Mounted Faucet
1-1/2" Drain w/Flat-Top Strainer
Wall Bracket
27 lbs. 5 cu. ft. 20 gauge



7-PS-84 Features New Improved Faucet with 6" Extended Spout

Pedestal Base Units

Bowl Size: 10" x 14" x 5" (254mm x 356mm x 127mm)
Overall Size: 15 1/4" x 17 1/4" (387mm x 438mm)

These units **INCLUDE K-121 LEAD FREE COMPLIANT FAUCETS**



7-PS-90 \$1180

Remote Unit

K-121 Splash Mt. Gooseneck Spout
Pedal Valves to Operate Faucet
3-1/2" Basket Drain
Wall Bracket
41 lbs. 10 cu. ft. 20 gauge



7-PS-95 \$1763

Efficient Unit

Paper Towel Dispenser & Soap Dispenser
K-121 Splash Mt. Gooseneck Spout
Pedal Valves to Operate Faucet
3-1/2" Basket Drain
Wall Bracket
54 lbs. 15 cu. ft. 20 gauge



7-PS-99 \$2196

Complete Unit

Trash Receptacle & Cabinet Storage
Paper Towel Dispenser & Soap Dispenser
K-121 Splash Mt. Gooseneck Spout
Pedal Valves to Operate Faucet
3-1/2" Basket Drain & Wall Bracket
59 lbs. 15 cu. ft. 20 gauge



7-PS-18 \$1300

Large Bowl

K-121 Splash Mt. Gooseneck Spout
Pedal Valves to operate Faucet
3-1/2" Basket Drain
Wall Bracket
50 lbs. 15 cu. ft. 18 gauge

Overall Size:
17 1/4" x 21"
(438mm x 5310mm)

Large Bowl Size!
16" x 14" x 6"
L x W x D

ALL SINKS ON THIS PAGE
SHIP VIA UPS!



HAND WASHING SINKS

SIDE SPLASHES for Hand Washing Sinks Available. See Page 8



KEYHOLE BRACKET for Easier Installation & Stability.



12" Wall Mounted Space Saver Units

Bowl Size: 9" x 9" x 5" (229mm x 229mm x 127mm) **Overall Size 16" x 12"**
For Lead Free Compliant Faucet Upgrade, add Model # -CA at \$50 list.



7-PS-22 \$595

K-22 Deck Mounted Faucet
1-1/2" Drain w/Flat-Top Strainer
12 lbs. 2 cu. ft. 20 gauge



7-PS-23 \$623

K-123 Splash Mounted Faucet
1- 1/2" Drain w/Flat-Top Strainer
12 lbs. 2 cu. ft. 20 gauge



7-PS-23 Features New Improved Faucet with 6" Extended Spout

Hands Free Electronic Operated Faucets

ADD K-175 AC/DC POWERED ELECTRONIC FAUCET TO ANY HAND SINK - \$1290

PLEASE NOTE: At this time, K-175 Electronic Faucet is NOT Lead Free Compliant. Please check with Customer Service for future compliance.

Bowl Size: 10" x 14" x 5" (254mm x 356mm x 127mm) **Overall Size: 15 1/4" x 17 1/4"** (387mm x 438mm)



7-PS-51 \$1755

Equal to 7-PS-50 with addition of K-175 AC/DC Operated Faucet
21 lbs. 2 cu. ft. 20 gauge



7-PS-61 \$1613

Equal to 7-PS-60 with addition of K-175 AC/DC Operated Faucet
19 lbs. 2 cu. ft. 20 gauge



7-PS-81 \$2414

Equal to 7-PS-80 with addition of K-175 AC/DC Operated Faucet
32 lbs. 10 cu. ft. 20 gauge



7-PS-91 \$2330

Equal to 7-PS-90 with addition of K-175 AC/DC Operated Faucet
41 lbs. 10 cu. ft. 20 gauge

Hands Free Knee Valve

These units **INCLUDE LEAD FREE COMPLIANT** Faucets



Bowl Size: 10" x 14" x 5" (254mm x 356mm x 127mm) **Overall Size: 15 1/4" x 17 1/4"** (387mm x 438mm)



7-PS-30 \$1268

Knee Operated Valve
K-121 Splash Mounted Gooseneck Spout
3-1/2" Basket Drain
Wall Bracket
33 lbs. 8 cu. ft. 18 gauge

Bowl Size: 16" x 14" x 6"
Overall Size: 22" x 17 1/4"



7-PS-62 \$1178

Knee Operated Valve
K-121 Splash Mounted Gooseneck Spout
3-1/2" Basket Drain
Wall Bracket
25 lbs. 2 cu. ft. 20 gauge



7-PS-82 \$1613

Knee Operated Valve
K-121 Splash Mounted Gooseneck Spout
Soap & Towel Dispenser
3-1/2" Basket Drain
Wall Bracket
38 lbs. 6 cu. ft. 20 gauge



7-PS-63 \$1156

Knee Operated Valve
K-123 Splash Mounted "D" Spout Extended Faucet
1-1/2" Basket Drain w/Flat-Top Strainer
Wall Bracket
20 lbs. 8 cu. ft. 18 gauge

Bowl Size: 9" x 9" x 5"
Overall Size: 12 1/4" x 16"

SPACE SAVER

HAND WASHING SINKS

To delete faucet, order K-590MIT and deduct \$23

SIDE SPLASHES for Hand Washing Sinks Available. See Page 8

KEYHOLE BRACKET for Easier Installation & Stability.



Hands Free Push Panel

7-PS-44 \$1969

Body activated valve
K-121 Splash Mounted
Gooseneck Spout
3-1/2" Basket Drain
Wall Bracket



28 lbs. 2 cu. ft. 18 gauge

Bowl Size: 10" x 14" x 5"

Overall Size: 15-1/4" x 17-1/4"

Includes Lead Free Compliant Faucet



Large Size Sink Bowl



7-PS-45 \$802

K-59 Splash Mounted Gooseneck Faucet
3-1/2" Basket Drain
Wall Bracket & 2 Support Brackets
31 lbs. 8 cu. ft. 18 gauge

Bowl Size: 16" x 20" x 8"

Overall Size: 22" x 25"

For Lead Free Compliant Faucet Upgrade, add Model # -CA at \$50 list.



7-PS-49 \$750

K-59 Splash Mounted Gooseneck Faucet
3-1/2" Basket Drain
Wall Bracket
31 lbs. 8 cu. ft. 18 gauge

Bowl Size: 16" x 14" x 8"

Overall Size: 19-1/4" x 19"



A.D.A COMPLIANT UNITS FOR THE PHYSICALLY CHALLENGED

(*PLEASE NOTE: At this time, K-175 & K-180 Electronic Faucets are not available for Lead Free Compliance. Please check with Customer Service for future compliance)

Bowl Size: 16" x 14" x 5" Overall Size: 20" x 24"



7-PS-25 \$1541

K-208 Deck Mounted Faucet with Wrist Handles
1-1/2" Drain w/Strainer Plate
Deck Mounted Soap Dispenser
Wall Bracket & 2 Side Support Brackets
25 lbs. 8 cu. ft. 18 gauge



7-PS-26 \$2887

K-180 Hands Free AC/DC Operated Faucet
1-1/2" Drain w/Strainer Plate
Deck Mounted Soap Dispenser
Wall Bracket & 2 Side Support Brackets
25 lbs. 8 cu. ft. 18 gauge



7-PS-75 \$1199

1-1/2" Drain w/Strainer Plate
Deck Mounted Soap Dispenser Wall Bracket & 2 Side Support Brackets
Faucet not Included
25 lbs. 8 cu. ft. 18 gauge

Heavy Duty 5-1/2" Gooseneck Faucet K-132 \$520

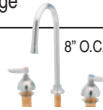

7-PS-41 \$3417

Hands Free AC/DC Operated Faucet
1-1/2" Drain w/Flat-Top strainer Plate
Front Loading Paper Towel Dispenser
Deck Mounted Soap Dispenser (Pump)
16 Gauge Skirt with Enclosed Bottom For Storage
Removable Access Panel (Optional Lock Available Shown: TA-14)
Wall Bracket & Keyhole Brackets
43 lbs. 8 cu. ft. 18 gauge

Special Purpose Units

Bowl Size: 10" x 14" x 5" (254mm x 356mm x 127mm) Overall Size: 15 1/4" x 17 1/4" (387mm x 438mm)

7-PS-72 - Overall Size: 17 1/4" x 17 1/4" (438mm x 438mm)

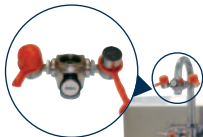

EYE WASH SINK

7-PS-55

\$840 NSF
Gooseneck Faucet w/ Eye Wash Attachment
3-1/2" Basket Drain
Wall Bracket
15 lbs. 3 cu. ft. 20 gauge



EXTRA SUPPORT

7-PS-64

\$750 NSF
Splash Mounted Gooseneck Faucet
3-1/2" Basket Drain
Wall Bracket
25 lbs. 2 cu. ft. 20 gauge

PATENTED DESIGN



H.A.C.C.P. COMPLIANT

7-PS-72

\$858 NSF
Slow Self-Closing Metering Faucet with Mixing Valve
3-1/2" Basket Drain
Wall Bracket
15 lbs. 3 cu. ft. 20 gauge

For Lead Free Compliant Faucet Upgrade, add Model # -CA at \$50 list.



Includes Lead Free Compliant Faucet

Security Units



7-PS-727 \$3032

Class 1 Upgrade
Minimum Security Installations
Heavy Duty Gooseneck Faucet
Towel Dispenser
Provisions for installation of soap dispenser (By others)
Concealed 3-1/2" Drain
Wall Bracket
65 lbs. 15 cu. ft. 20 gauge
Bowl Size: 10" x 14" x 5"



Includes Lead Free Compliant Faucet



7-PS-747 \$2386

Class 2 Upgrade
Minimum Security Installations
Heavy Duty Gooseneck Faucet
Concealed 3-1/2" Drain
Wall Bracket
45 lbs. 10 cu. ft. 20 gauge
Bowl Size: 10" x 14" x 5"

For Lead Free Compliant Faucet Upgrade, add Model # -CA at \$50 list.

Side Splashes For Hand Sinks



Welded



Bolted

(Includes Holes. Hardware not included)

7-3/4" High Welded Side Splashes

ONE SIDE SPLASH		TWO SIDE SPLASHES		
MODEL #	PRICE	MODEL #	PRICE	DESCRIPTION
7-PS-16	\$267	7-PS-17	\$323	Units with 10"x14" Bowl and Splash Mounted Faucet
7-PS-16A	277	7-PS-17A	333	Units with 9"x9" Bowls
7-PS-16B	267	7-PS-17B	323	Units with 10"x14" Bowl and Deck Mounted Faucet
7-PS-16C	290	7-PS-17C	348	Units with 16"x14" & 16"x20" Bowls
7-PS-16D	321	7-PS-17D	375	7-PS-25, 7-PS-26

12" High Welded Side Splashes

ONE SIDE SPLASH		TWO SIDE SPLASHES		
MODEL #	PRICE	MODEL #	PRICE	DESCRIPTION
7-PS-11	\$311	7-PS-15	\$357	Units with 10"x14" Bowl and Splash Mounted Faucet
7-PS-11A	319	7-PS-15A	364	Units with 9"x9" Bowls
7-PS-11B	311	7-PS-15B	357	Units with 10"x14" Bowl and Deck Mounted Faucet
7-PS-11C	333	7-PS-15C	380	Units with 16"x14"
7-PS-11D	364	7-PS-15D	408	7-PS-25, 7-PS-26
7-PS-11E	392	7-PS-15E	432	Units with 16"x20" Bowl

7-3/4" High Bolted Side Splashes

ONE SIDE SPLASH		DESCRIPTION
MODEL #	PRICE	
7-PS-27	\$116	Units with 10"x14" Bowl and Splash Mounted Faucet
7-PS-27A	107	Units with 9"x9" Bowls
7-PS-27B	116	Units with 10"x14" Bowl and Deck Mounted Faucet
7-PS-27C	129	Units with 16"x14" & 16"x20" Bowls
7-PS-27D	150	7-PS-25, 7-PS-26
7-PS-27E	168	Units with 16"x20" Bowl

Tubular Wall Supports



MODEL #	PRICE	DESCRIPTION
7-PS-24	\$327	Units with 10"x14" Bowl and Splash Mounted Faucet
7-PS-24B	327	Units with 10"x14" Bowl and Deck Mounted Faucet
7-PS-24C	382	Units with 16"x14" & 16"x20" Bowls

Side Mounting Wall Brackets For Added Strength

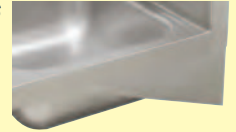

7-PS-36 \$102
(includes 2 brackets (Add to price of sink))

Skirt Assembly For Support

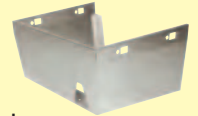

7-PS-31	7-PS-31A	7-PS-31B
\$389	\$421	\$436
Fits Hand Sinks with 10" x 14" Bowl and Splash Mounted Faucets	Fits Hand Sinks with 9" x 9" Bowl Only	Fits Hand Sinks with 10" x 14" Bowl and Deck Mounted Faucets

Mirror Highlight Edge For Hand Sinks



7-PS-106 \$161

C-Fold Style Paper Towel & Soap Dispenser

Mounts On 17" Wide Hand Sinks Only

Wall Mounted Paper Towel Dispenser

7-PS-34 \$790



7-PS-35 \$197



Removable Utility Tray for Side Splashes

- 8" x 3" x 2 5/16" Tray.
- Tray hem allows to hang from any standard side splash.
- Perforated for water drainage.



7-PS-48 \$224



Pedestal Bases

Plastic Replacement Handles 7-PS-38 \$30



With Foot Valve
7-PS-33 \$607



Pedestal Base Only
7-PS-37 \$435

Pedestal Base For Hand Sinks with 10" x 14" Bowl and Deck Mounted Faucet
7-PS-37B \$546



Add Trash Receptacle To 7-PS-33, 7-PS-37 or 7-PS-37B
7-PS-29 \$494

HAND SINKS ACCESSORIES

ALL ITEMS ON THIS PAGE SHIP VIA UPS!

*For Lead Free Compliant Faucets, add "-CA" after model number (Example: K-59-CA). Add \$50 list to faucet price for upgrade.
 (**PLEASE NOTE: At this time, K-175 & K-180 Electronic Faucets are not available for Lead Free Compliance. Please check with Customer Service for future compliance)

<p>EXTRA HEAVY DUTY Splash Mounted Faucet </p> <p>K-69 \$338 4" O.C.</p>  <p>Lead Free Compliant</p>	<p>3-1/2" Splash Mounted Faucet</p> <p>K-59* 4" O.C. \$168</p>  <p>With Wrist Handles</p>  <p>K-316 \$259</p>	<p>Wrist Handles Only For Splash Mount K-316-LU \$87</p>  <p>For Deck Mount K-320-LU \$119</p>  <p>For 7-PS-20, 7-PS-22, 7-PS-83 & 7-PS-88 hand sinks.</p>	<p>3-1/2" Splash Mt. Gooseneck Spout</p>  <p>K-121 \$103</p> <p>Lead Free Compliant</p>	<p>Deck Mounted Faucet</p> <p>K-22* \$105</p> 										
<p>Hands Free Faucets</p>  <p>Powered by AC or Battery!</p> <p>Splash Mt. K-175** \$1150</p> <p>Deck Mt. K-180** \$1150</p>	<p>Replacement Control Module</p> <p>K-09 \$520</p>  <p>Infra-Red Sensor & Wire Assembly</p>  <p>K-14 \$85</p>	<p>Deck Mounted 6" Extended Faucet</p> <p>K-124 \$167</p> <p>Lead Free Compliant</p>  <p>With Wrist Handles</p>  <p>K-208* \$339</p>	<p>6" Splash Mounted Extended Faucet</p> <p>K-123* \$153</p> 	<p>Metered Faucet</p> <p>K-190 \$420</p>  <p>Lead Free Compliant</p>										
<p>Hands-Free Wand </p> <p>K-400 \$71 ea. (Spout not included)</p>  	<p>Foot Pedal Assembly w/ Floor Bracket</p> <p>7-PS-39 \$467</p>  <p>Foot Pedal Valve Replacement</p> <p>K-103 \$347 Combo. H/C Single Pedal</p> 	<p>Knee Valve Replacement</p> <p>K-104 \$550</p>  <p>Knee Valve Assembly w/ Mounting Bracket</p> <p>7-PS-32 \$558</p> 	<p>Bonnet for Pedal Valve/ Knee Valve (K-103 & K-104, 7-PS-32 & 7-PS-39 replacement)</p> <p>K-01 \$30</p> 	<p>Eye Wash Attachment</p> <p>K-170 \$343</p> 										
<p>Chrome Plated P-Trap</p> <p>7-PS-14 Heavy Duty \$86 1-1/2" IPS 22 Gauge</p> <p>7-PS-10 \$99 1-1/2" IPS 17 Gauge</p> 	<p>3-1/2" Basket Drain Assembly</p> <p>1-1/2" IPS K-6 \$35</p>  <p>Replacement Drain Basket For K-6</p> <p>K-310 \$20</p> 	<p>Replacement Strainer Plate for 3-1/2" Drain</p> <p>K-410 \$17</p> 	<p>Lever Drain & P-trap w/Overflow</p> <p>K-26 \$116</p>  <p>Lever Drain Only P-Trap & Overflow Not Included K-67 \$116</p> 	<p>Punch For Single Hole Deck Mount Faucet (Faucet not included)</p> <p>K-71 \$99</p>  <p>Punch For 8" O.C. Faucet Holes</p> <p>K-70 \$99</p> 										
<p>Repair Kit for K-22, K-50, K-52 and K-59</p> <p>K-00 \$76</p>  <p>Repair Kit can only be used on faucets purchased after 12/03</p> <p>Low Flow Aerator</p> <p>.5 GPM K-08 \$14</p> 	<p>Standard Hand Sink Replacement Spouts</p> <table border="1"> <thead> <tr> <th>Model</th> <th>Spout Size/Style</th> <th>Price</th> </tr> </thead> <tbody> <tr> <td>K-52SP</td> <td>3-1/2" Swivel Gooseneck</td> <td>\$40</td> </tr> <tr> <td>K-208SP</td> <td>6" Extended Swivel Gooseneck</td> <td>\$45</td> </tr> <tr> <td>K-175SP</td> <td>4-1/2" Gooseneck (For Electronic Faucet)</td> <td>\$40</td> </tr> </tbody> </table> <p>See Page 22 for Replacement Spouts for other types of Sinks</p>	Model	Spout Size/Style	Price	K-52SP	3-1/2" Swivel Gooseneck	\$40	K-208SP	6" Extended Swivel Gooseneck	\$45	K-175SP	4-1/2" Gooseneck (For Electronic Faucet)	\$40	<p>SOAP DISPENSERS</p> <p>Wall Mounted Soap Dispensers</p>  <p>7-PS-12 \$131</p>  <p>K-13 \$300</p> <p>Deck Mounted Soap Dispenser</p>  <p>K-12 \$110</p>
Model	Spout Size/Style	Price												
K-52SP	3-1/2" Swivel Gooseneck	\$40												
K-208SP	6" Extended Swivel Gooseneck	\$45												
K-175SP	4-1/2" Gooseneck (For Electronic Faucet)	\$40												



9-OP-20 Shown with optional faucet, hose, and hanger.

CUSTOM SIZES AVAILABLE



9-OP-20 Shown



9-OP-40 Shown

SERVICE & MOP SINKS

MODEL	Bowl Size	Overall Dim.	PRICE	Approx. Wt.	Approx. Cubes
9-OP-20	16 x 20 x 6	21" x 25"	\$1024	26 lbs.	5
9-OP-28	20 x 28 x 6	25" x 33"	1326	35 lbs.	5
9-OP-40	16 x 20 x 12	21" x 25"	1229	45 lbs.	7
9-OP-48	20 x 28 x 12	25" x 33"	1451	55 lbs.	9
8-OP-16	16 x 20 x 8	25" x 23"	1078	50 lbs.	13
4-OP-18	24 x 21 x 8	24" x 25"	711	50 lbs.	10



4-OP-18



8-OP-16

16" HIGH SIDE & BACK SPLASHES FOR 9-OP SERIES MOP SINKS



9-OP-20 Shown with Splash on all 3 Sides

16 Gauge, 300 Series Stainless Steel

Available with Configurations:

- Back & Left Side
- Back & Right Side
- Back & Both Sides

(Mounting Hardware Included)

New!

Splash on Left or Right and Back

MODEL	Fits Units:	Height Above Finished Floor (A.F.F.)	PRICE
K-288LorR	9-OP-20	26"	\$442
	9-OP-40	32"	

K-290LorR	9-OP-28	26"	\$468
	9-OP-48	32"	

Splashes on All 3 Sides

K-298	9-OP-20	26"	\$697
	9-OP-40	32"	

K-299	9-OP-28	26"	\$764
	9-OP-48	32"	



9-OP-20 Shown with Splash on Left Side and Back

SERVICE & MOP SINK ACCESSORIES

MOP DRAINAGE TRAY



- 16 Gauge, 300 Series Stainless Steel
- Includes Cast 1/2" Drain & Plastic Hose
- Wall Mounted (Hardware not Included)
- 2" Tray Height with 6" Rear Splash (Overall Height)

MODEL	L x W x H	PRICE	Approx. Wt.
K-243	32" x 4" x 6"	\$354	13 lbs.

K-240 SERVICE FAUCET

\$547



8" O.C.

K-16 FLOOR MOP SINK REPLACEMENT DRAIN

\$130

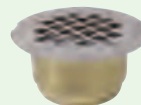

UTILITY SHELF - 8" WIDE

inches	mm	MODEL	PRICE	Approx. Wt.	Approx. Cubes
24"	610	K-245	\$580	12 lbs.	1
36"	914	K-246	659	15 lbs.	2



K-242 MOP HANGER - 23" Wide **\$167**



K-244 HOSE & HANGER **\$153**

WALL MOUNTED MULTI-SERVICE SINKS

WITH TUBULAR Wall Supports



Shown with optional
Knee Valves & Faucets

17 1/2" Wide, 8" Deep

Length	MODEL	PRICE	# of Faucets	Approx Wt	Approx Cubes
20"	19-18-23	\$1620	1	50 lbs.	10
48"	19-18-48	3714	2	60 lbs.	15
60"	19-18-60	4050	2	70 lbs.	18
72"	19-18-72	4387	3	80 lbs.	21
96"	19-18-96	4727	4	100 lbs.	28

MODEL	Optional Accessories	PRICE
K-121	Gooseneck Faucet	\$103
K-175	Electronic Faucet	1342
7-PS-32	Knee Valve Assembly	558



See Page 9 For More Accessories



- 12" Deep Bowls
- 10" High Backsplash
- 8" O.C. Faucet Holes
- S/S Tubular Wall Supports
- 3-1/2" Basket Drain

Length	MODEL	PRICE	Approx Wt	Approx Cubes
18"	WSS-14-21	\$1386	45 lbs.	8
22"	WSS-16-25	1529	52 lbs.	10

MOBILE AND SILVER SOAK SINKS

Mobile Sinks NSF

34" Working Height

A Multi-Purpose Unit.

Move it where the ACTION is! A must for the large food preparation type installation.

MODEL	Bowl Size	PRICE	Approx. Wt.
9-FMS-20	22" x 22" x 8"	\$2975	50 lbs.
9-FMS-12	22" x 22" x 12"	\$3257	50 lbs.



Silver Soak Sinks NSF

20" Working Height

UNIVERSAL BOWL SIZE.

Accommodates 19 3/4" x 19 3/4" Dishwasher Baskets

MODEL	Bowl Size	PRICE	Approx. Wt.
9-FSS-20	22" x 22" x 8"	\$2954	42 lbs.

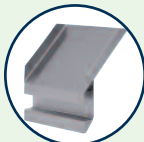

Optional Chute
9-SS-1 \$354

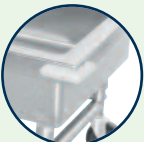

Optional Bumpers
9-SS-2 \$166

Silver Soak Sinks with Detachable Chute NSF

20" Working Height

Required for the Scullery operation that promotes clean sanitary flatware.

MODEL	Bowl Size	PRICE	Approx. Wt.
9-FSC-20	22" x 22" x 8"	\$3116	50 lbs.



Shown with
Optional Bumpers

REGALINE SINK STANDARDS

THE LEADER IN DEEP DRAWN SEAMLESS FABRICATION



ALL Stainless Steel Legs with Stainless Steel Bullet Feet!

SPEC-LINE "940" Series

14 ga. 304 Stainless Steel.
16 ga. 304 Stainless Steel Legs.
with Stainless Steel Bullet Feet.

Available Bowl Sizes:
16 x 20
20 x 20
18 x 24
24 x 24
20 x 28

THE ONLY 14 GAUGE Deep Drawn SINK!

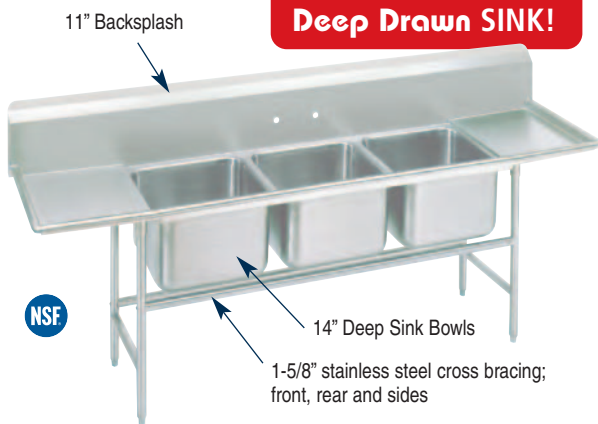

STANDARD "930" Series

16 ga. 304 Stainless Steel.
Stainless Steel Legs with Stainless Steel Bullet Feet.
12" Sink Bowls

Bowl Sizes:
16 x 20
20 x 20
18 x 24
24 x 24
20 x 28

SUPER SAVER "900" Series

18 ga. 304 Stainless Steel*.
Stainless Steel Legs with Stainless Steel Bullet Feet

Bowl Sizes:
16 x 20
20 x 20
***18 x 24**
***24 x 24**
***20 x 28**



***THESE SIZES ARE 16 GAUGE BOWLS!**

SINK BOWLS: "304" Stainless Steel **Deep Drawn** with a 3" radius and a satin finish.

BACKSPLASH: 8" or 11" (see series above) with TILE EDGE and a 2" sloping sanitary return. Faucet punched 8" O.C.

DRAINBOARDS: Integral with a 1/4" pitch per linear foot.

LEGS: Spec-Line has 16 ga. 304 **Stainless Steel** Legs. Standard and Super Saver have 1-5/8" **Stainless Steel** Legs.

GUSSETS: **Stainless Steel** welded to Channel.

CHANNELS: **Stainless Steel**, located on underside of drainboards for Highest Degree of Strength & Structural Reliability.

BRACING: Front to Back welded cross bracing.

WORKING HEIGHT: 37" to top of rolled rim.

DRAINS: Basket Type, 3 1/2" diameter, 1 1/2" IPS.

NSF APPROVED REGALINE SERIES SINKS



ONE – TWO – THREE – FOUR COMPARTMENTS – NO DRAINBOARDS



SPEC-LINE 940 Series

STANDARD 930 Series

SUPER SAVER 900 Series

BOWL SIZE	O.A. LENGTH		# of Compartment.	14 Ga. 304 S/S 14" Water Level			16 Ga. 304 S/S 12" Water Level			18 Ga. 304 S/S 12" Water Level			Cubic Feet
	(inches)	(mm)		MODEL #	PRICE	Approx. Wt. (lbs.)	MODEL #	PRICE	Approx. Wt. (lbs.)	MODEL #	PRICE	Approx. Wt. (lbs.)	
16 x 20 (406 x 508)	25"	635	One	94-1-24	\$2734	77	93-1-24	\$1777	66	9-1-24	\$1629	49	20
	44"	1118	Two	94-2-36	3545	109	93-2-36	2436	76	9-2-36	2231	66	20
	62"	1575	Three	94-3-54	4383	114	93-3-54	3083	90	9-3-54	2827	89	28
	* 81"	2057	Four	94-4-72	5602	192	93-4-72	3986	176	9-4-72	3657	155	44
20 x 20 (508 x 508)	29"	737	One	94-21-20	2985	92	93-21-20	1935	60	9-21-20	1771	61	20
	52"	1321	Two	94-22-40	3893	116	93-22-40	2678	80	9-22-40	2456	79	23
	74"	1880	Three	94-23-60	5012	210	93-23-60	3551	165	9-23-60	3255	149	44
	* 97"	2464	Four	94-24-80	6298	220	93-24-80	4536	195	9-24-80	4172	179	56
18 x 24 (457 x 610)	27"	686	One	94-61-18	3105	95	93-61-18	2081	78	9-61-18	1923	69	24
	48"	1207	Two	94-62-36	3982	165	93-62-36	2804	154	9-62-36	2589	129	26
	68"	1727	Three	94-63-54	5071	219	93-63-54	3650	130	9-63-54	3363	174	36
	89"	2248	Four	94-64-72	6321	312	93-64-72	4607	283	9-64-72	4256	255	56
24 x 24 (610 x 610)	33"	838	One	94-41-24	3199	93	93-41-24	2243	85	9-41-24	2058	85	23
	60"	1524	Two	94-42-48	4629	174	93-42-48	3381	145	9-42-48	3098	145	31
	* 86"	2184	Three	94-43-72	5830	225	93-43-72	4426	200	9-43-72	4058	200	56
	*113"	2870	Four	94-44-96	7247	330	93-44-96	5680	300	9-44-96	5205	300	74
20 x 28 (508 x 711)	29"	737	One	94-81-20	3526	123	93-81-20	2335	97	9-81-20	2134	97	27
	52"	1321	Two	94-82-40	4638	185	93-82-40	3428	160	9-82-40	3142	160	45
	74"	1880	Three	94-83-60	6006	255	93-83-60	4577	225	9-83-60	4195	225	65
	* 97"	2464	Four	94-84-80	7664	345	93-84-80	5917	310	9-84-80	5418	310	78

* Requires Two Faucets

Weights and Cubes are approximate

See pages 21 and 22 for faucets, accessories, and modifications.

NSF APPROVED REGALINE SERIES SINKS



ONE COMPARTMENT - TWO DRAINBOARDS

SPEC-LINE 940 Series

STANDARD 930 Series

SUPER SAVER 900 Series

BOWL SIZE	O.A. LENGTH (inches) (mm)	DRBD. SIZE (inches) (mm)	14 Ga. 304 S/S 14" Water Level			16 Ga. 304 S/S 12" Water Level			18 Ga. 304 S/S 12" Water Level			Cubic Feet
			MODEL #	PRICE	Approx. Wt. (lbs.)	MODEL #	PRICE	Approx. Wt. (lbs.)	MODEL #	PRICE	Approx. Wt. (lbs.)	
16 x 20 (406 x 508)	54" 1372	18" 457	94-1-24-18RL	\$2932	105	93-1-24-18RL	\$2550	82	9-1-24-18RL	\$2374	82	29
	66" 1676	24" 610	94-1-24-24RL	3047	118	93-1-24-24RL	2632	95	9-1-24-24RL	2434	95	33
	90" 2286	36" 914	94-1-24-36RL	3351	164	93-1-24-36RL	2824	134	9-1-24-36RL	2583	134	48
20 x 20 (508 x 508)	58" 1473	18" 457	94-21-20-18RL	3219	95	93-21-20-18RL	2794	78	9-21-20-18RL	2540	78	26
	70" 1778	24" 610	94-21-20-24RL	3323	117	93-21-20-24RL	2817	92	9-21-20-24RL	2595	92	34
	94" 2388	36" 914	94-21-20-36RL	3768	168	93-21-20-36RL	2993	147	9-21-20-36RL	2886	147	50
18 x 24 (457 x 610)	56" 1441	18" 457	94-61-18-18RL	3329	160	93-61-18-18RL	2916	138	9-61-18-18RL	2669	138	29
	68" 1721	24" 610	94-61-18-24RL	3429	179	93-61-18-24RL	2940	150	9-61-18-24RL	2723	150	43
	92" 2330	36" 914	94-61-18-36RL	3860	210	93-61-18-36RL	3111	180	9-61-18-36RL	3007	180	67
24 x 24 (610 x 610)	74" 1880	24" 610	94-41-24-24RL	3850	213	93-41-24-24RL	3422	185	9-41-24-24RL	3178	185	48
	98" 2489	36" 914	94-41-24-36RL	4509	252	93-41-24-36RL	3559	210	9-41-24-36RL	3324	210	64
20 x 28 (508 x 711)	58" 1473	18" 457	94-81-20-18RL	3814	173	93-81-20-18RL	3454	150	9-81-20-18RL	3215	150	46
	70" 1778	24" 610	94-81-20-24RL	3916	186	93-81-20-24RL	3559	165	9-81-20-24RL	3320	165	55
	94" 2388	36" 914	94-81-20-36RL	4928	225	93-81-20-36RL	3666	195	9-81-20-36RL	3404	195	73

Weights and Cubes are approximate



ONE COMPARTMENT - ONE DRAINBOARD

SPEC-LINE 940 Series

STANDARD 930 Series

SUPER SAVER 900 Series

BOWL SIZE	O.A. LENGTH (inches) (mm)	DRBD. SIZE (inches) (mm)	14 Ga. 304 S/S 14" Water Level			16 Ga. 304 S/S 12" Water Level			18 Ga. 304 S/S 12" Water Level			Cubic Feet
			MODEL #	PRICE	Approx. Wt. (lbs.)	MODEL #	PRICE	Approx. Wt. (lbs.)	MODEL #	PRICE	Approx. Wt. (lbs.)	
16 x 20 (406 x 508)	40" 1016	18" 457	94-1-24-18R or L	\$2822	93	93-1-24-18R or L	\$2437	75	9-1-24-18R or L	\$2285	65	20
	46" 1168	24" 610	94-1-24-24R or L	2869	98	93-1-24-24R or L	2465	80	9-1-24-24R or L	2308	73	24
	58" 1473	36" 914	94-1-24-36R or L	3127	114	93-1-24-36R or L	2724	90	9-1-24-36R or L	2513	78	26
20 x 20 (508 x 508)	44" 1066	18" 457	94-21-20-18R or L	3097	98	93-21-20-18R or L	2698	80	9-21-20-18R or L	2451	71	20
	50" 1270	24" 610	94-21-20-24R or L	3146	104	93-21-20-24R or L	2719	86	9-21-20-24R or L	2476	77	23
	62" 1575	36" 914	94-21-20-36R or L	3525	127	93-21-20-36R or L	2798	107	9-21-20-36R or L	2533	91	31
18 x 24 (457 x 610)	42" 1051	18" 457	94-61-18-18R or L	3208	100	93-61-18-18R or L	2823	84	9-61-18-18R or L	2583	75	24
	48" 1203	24" 610	94-61-18-24R or L	3258	106	93-61-18-24R or L	2842	92	9-61-18-24R or L	2606	84	27
	60" 1508	36" 914	94-61-18-36R or L	3626	130	93-61-18-36R or L	2918	109	9-61-18-36R or L	2661	95	38
24 x 24 (610 x 610)	54" 1372	24" 610	94-41-24-24R or L	3676	126	93-41-24-24R or L	3271	105	9-41-24-24R or L	2985	92	28
	66" 1676	36" 914	94-41-24-36R or L	4245	149	93-41-24-36R or L	3344	126	9-41-24-36R or L	3063	110	42
20 x 28 (508 x 711)	44" 1066	18" 457	94-81-20-18R or L	3598	139	93-81-20-18R or L	3297	116	9-81-20-18R or L	3025	107	36
	50" 1270	24" 610	94-81-20-24R or L	3660	146	93-81-20-24R or L	3361	122	9-81-20-24R or L	3084	113	46
	62" 1575	36" 914	94-81-20-36R or L	4620	170	93-81-20-36R or L	3424	142	9-81-20-36R or L	3158	133	54

Weights and Cubes are approximate

See pages 21 and 22 for faucets, accessories, and modifications.

NSF APPROVED REGALINE SERIES SINKS



TWO COMPARTMENTS - TWO DRAINBOARDS

SPEC-LINE 940 Series

STANDARD 930 Series

SUPER SAVER 900 Series

14 Ga. 304 S/S 14" Water Level			16 Ga. 304 S/S 12" Water Level			18 Ga. 304 S/S 12" Water Level		
-----------------------------------	--	--	-----------------------------------	--	--	-----------------------------------	--	--

BOWL SIZE	O.A. LENGTH		DRBD. SIZE		MODEL #	PRICE	Approx. Wt. (lbs.)	MODEL #	PRICE	Approx. Wt. (lbs.)	MODEL #	PRICE	Approx. Wt. (lbs.)	Cubic Feet
	(inches)	(mm)	(inches)	(mm)										
16 x 20 (406 x 508)	72"	1854	18"	457	94-2-36-18RL	\$3945	141	93-2-36-18RL	\$3348	118	9-2-36-18RL	\$3054	100	40
	85"	2159	24"	610	94-2-36-24RL	4038	156	93-2-36-24RL	3410	130	9-2-36-24RL	3102	110	46
	109"	2769	36"	914	94-2-36-36RL	4465	212	93-2-36-36RL	3852	169	9-2-36-36RL	3468	144	58
20 x 20 (508 x 508)	81"	2057	18"	457	94-22-40-18RL	4447	176	93-22-40-18RL	3786	147	9-22-40-18RL	3383	125	44
	93"	2362	24"	610	94-22-40-24RL	4523	220	93-22-40-24RL	3828	184	9-22-40-24RL	3412	162	50
	117"	2975	36"	914	94-22-40-36RL	4947	273	93-22-40-36RL	4061	237	9-22-40-36RL	3600	215	72
18 x 24 (457 x 610)	77"	1937	18"	457	94-62-36-18RL	4523	247	93-62-36-18RL	3878	206	9-62-36-18RL	3489	181	50
	89"	2242	24"	610	94-62-36-24RL	4597	277	93-62-36-24RL	3919	241	9-62-36-24RL	3515	226	58
	113"	2877	36"	914	94-62-36-36RL	5006	341	93-62-36-36RL	4142	297	9-62-36-36RL	3697	271	96
24 x 24 (610 x 610)	101"	2565	24"	610	94-42-48-24RL	5475	339	93-42-48-24RL	4845	295	9-42-48-24RL	4389	259	65
	125"	3175	36"	914	94-42-48-36RL	5880	391	93-42-48-36RL	5016	339	9-42-48-36RL	4921	314	96
20 x 28 (508 x 711)	81"	2057	18"	457	94-82-40-18RL	5205	251	93-82-40-18RL	5056	219	9-82-40-18RL	4799	194	64
	93"	2362	24"	610	94-82-40-24RL	5437	294	93-82-40-24RL	5165	253	9-82-40-24RL	4906	228	73
	117"	2972	36"	914	94-82-40-36RL	5804	333	93-82-40-36RL	5270	287	9-82-40-36RL	4995	261	96

Weights and Cubes are approximate



TWO COMPARTMENTS - ONE DRAINBOARD

SPEC-LINE 940 Series

STANDARD 930 Series

SUPER SAVER 900 Series

14 Ga. 304 S/S 14" Water Level			16 Ga. 304 S/S 12" Water Level			18 Ga. 304 S/S 12" Water Level		
-----------------------------------	--	--	-----------------------------------	--	--	-----------------------------------	--	--

BOWL SIZE	O.A. LENGTH		DRBD. SIZE		MODEL #	PRICE	Approx. Wt. (lbs.)	MODEL #	PRICE	Approx. Wt. (lbs.)	MODEL #	PRICE	Approx. Wt. (lbs.)	Cubic Feet
	(inches)	(mm)	(inches)	(mm)										
16 x 20 (406 x 508)	58"	1473	18"	457	94-2-36-18R or L	\$3814	108	93-2-36-18R or L	\$3223	88	9-2-36-18R or L	\$2956	72	26
	64"	1626	24"	610	94-2-36-24R or L	3878	115	93-2-36-24R or L	3273	96	9-2-36-24R or L	2988	80	34
	76"	1930	36"	914	94-2-36-36R or L	4079	158	93-2-36-36R or L	3331	132	9-2-36-36R or L	3033	115	42
20 x 20 (508 x 508)	66"	1625	18"	457	94-22-40-18R or L	4312	118	93-22-40-18R or L	3670	96	9-22-40-18R or L	3291	83	30
	72"	1829	24"	610	94-22-40-24R or L	4363	136	93-22-40-24R or L	3689	114	9-22-40-24R or L	3306	95	39
	84"	2134	36"	914	94-22-40-36R or L	4600	163	93-22-40-36R or L	3750	140	9-22-40-36R or L	3350	123	46
18 x 24 (457 x 610)	62"	1572	18"	457	94-62-36-18R or L	4389	147	93-62-36-18R or L	3764	128	9-62-36-18R or L	3402	115	40
	68"	1724	24"	610	94-62-36-24R or L	4441	160	93-62-36-24R or L	3786	139	9-62-36-24R or L	3414	126	44
	80"	2029	36"	914	94-62-36-36R or L	4669	200	93-62-36-36R or L	3843	174	9-62-36-36R or L	3457	158	53
24 x 24 (610 x 610)	80"	2032	24"	610	94-42-48-24R or L	5250	229	93-42-48-24R or L	4647	194	9-42-48-24R or L	4241	172	53
	92"	2337	36"	914	94-42-48-36R or L	5568	261	93-42-48-36R or L	5002	235	9-42-48-36R or L	4768	194	60
20 x 28 (508 x 711)	66"	1625	18"	457	94-82-40-18R or L	5167	213	93-82-40-18R or L	4950	183	9-82-40-18R or L	4649	167	60
	72"	1829	24"	610	94-82-40-24R or L	5228	227	93-82-40-24R or L	5010	195	9-82-40-24R or L	4709	176	64
	84"	2134	36"	914	94-82-40-36R or L	5516	266	93-82-40-36R or L	5173	227	9-82-40-36R or L	4748	207	76

Weights and Cubes are approximate

See pages 21 and 22 for faucets, accessories, and modifications.

NSF APPROVED REGALINE SERIES SINKS



THREE COMPARTMENTS - TWO DRAINBOARDS

SPEC-LINE 940 Series

STANDARD 930 Series

SUPER SAVER 900 Series

14 Ga. 304 S/S
14" Water Level

16 Ga. 304 S/S
12" Water Level

18 Ga. 304 S/S
12" Water Level

BOWL SIZE	O.A. LENGTH		DRBD. SIZE		14 Ga. 304 S/S			16 Ga. 304 S/S			18 Ga. 304 S/S			Cubic Feet
	(inches)	(mm)	(inches)	(mm)	MODEL #	PRICE	Approx. Wt. (lbs.)	MODEL #	PRICE	Approx. Wt. (lbs.)	MODEL #	PRICE	Approx. Wt. (lbs.)	
16 x 20 (406 x 508)	91"	2311	18"	457	94-3-54-18RL	\$4678	230	93-3-54-18RL	\$4007	189	9-3-54-18RL	\$3093	182	49
	103"	2616	24"	610	94-3-54-24RL	4775	248	93-3-54-24RL	4068	197	9-3-54-24RL	3146	190	55
	127"	3226	36"	914	94-3-54-36RL	5237	275	93-3-54-36RL	4316	239	9-3-54-36RL	4068	208	96
20 x 20 (508 x 508)	103"	2616	18"	457	94-23-60-18RL	5510	248	93-23-60-18RL	4751	203	9-23-60-18RL	4262	198	59
	115"	2921	24"	610	94-23-60-24RL	5671	276	93-23-60-24RL	4874	220	9-23-60-24RL	4366	195	65
	139"	3531	36"	914	94-23-60-36RL	6116	408	93-23-60-36RL	5051	387	9-23-60-36RL	4505	364	89
18 x 24 (457 x 610)	97"	2457	18"	457	94-63-54-18RL	5552	323	93-63-54-18RL	4815	289	9-63-54-18RL	4342	226	62
	109"	2762	24"	610	94-63-54-24RL	5711	334	93-63-54-24RL	4931	304	9-63-54-24RL	4444	233	85
	133"	3372	36"	914	94-63-54-36RL	6140	418	93-63-54-36RL	5107	367	9-63-54-36RL	4575	325	96
24 x 24 (610 x 610)	*127"	3226	24"	610	94-43-72-24RL	6767	390	93-43-72-24RL	6099	331	9-43-72-24RL	5531	318	98
	*151"	3835	36"	914	94-43-72-36RL	7260	448	93-43-72-36RL	6234	393	9-43-72-36RL	5893	345	110
20 x 28 (508 x 711)	103"	2616	18"	457	94-83-60-18RL	6847	358	93-83-60-18RL	6126	315	9-83-60-18RL	5835	277	83
	115"	2921	24"	610	94-83-60-24RL	6947	394	93-83-60-24RL	6231	346	9-83-60-24RL	5937	305	95
	139"	3531	36"	914	94-83-60-36RL	7466	451	93-83-60-36RL	6379	398	9-83-60-36RL	6037	350	109

* Requires Two Faucets

Weights and Cubes are approximate



THREE COMPARTMENTS - ONE DRAINBOARD

SPEC-LINE 940 Series

STANDARD 930 Series

SUPER SAVER 900 Series

14 Ga. 304 S/S
14" Water Level

16 Ga. 304 S/S
12" Water Level

18 Ga. 304 S/S
12" Water Level

BOWL SIZE	O.A. LENGTH		DRBD. SIZE		14 Ga. 304 S/S			16 Ga. 304 S/S			18 Ga. 304 S/S			Cubic Feet
	(inches)	(mm)	(inches)	(mm)	MODEL #	PRICE	Approx. Wt. (lbs.)	MODEL #	PRICE	Approx. Wt. (lbs.)	MODEL #	PRICE	Approx. Wt. (lbs.)	
16 x 20 (406 x 508)	77"	1956	18"	457	94-3-54-18R or L	\$4565	214	93-3-54-18R or L	\$3900	173	9-3-54-18R or L	\$2991	167	42
	83"	2108	24"	610	94-3-54-24R or L	4613	222	93-3-54-24R or L	3930	188	9-3-54-24R or L	3019	177	45
	95"	2413	36"	914	94-3-54-36R or L	4876	243	93-3-54-36R or L	4190	220	9-3-54-36R or L	3781	190	51
20 x 20 (508 x 508)	89"	2261	18"	457	94-23-60-18R or L	5386	234	93-23-60-18R or L	4624	207	9-23-60-18R or L	4160	184	52
	95"	2413	24"	610	94-23-60-24R or L	5422	245	93-23-60-24R or L	4644	205	9-23-60-24R or L	4172	193	55
	107"	2718	36"	914	94-23-60-36R or L	5729	252	93-23-60-36R or L	4796	216	9-23-60-36R or L	4220	208	60
18 x 24 (457 x 610)	83"	2092	18"	457	94-63-54-18R or L	5433	296	93-63-54-18R or L	4690	271	9-63-54-18R or L	4241	255	54
	89"	2245	24"	610	94-63-54-24R or L	5470	308	93-63-54-24R or L	4709	281	9-63-54-24R or L	4256	269	58
	101"	2550	36"	914	94-63-54-36R or L	5765	318	93-63-54-36R or L	4861	300	9-63-54-36R or L	4300	287	65
24 x 24 (610 x 610)	*107"	2718	24"	610	94-43-72-24R or L	6594	342	93-43-72-24R or L	5920	312	9-43-72-24R or L	5410	298	68
	*119"	3023	36"	914	94-43-72-36R or L	7129	365	93-43-72-36R or L	5969	339	9-43-72-36R or L	5740	320	96
20 x 28 (508 x 711)	89"	2261	18"	457	94-83-60-18R or L	6654	281	93-83-60-18R or L	5972	232	9-83-60-18R or L	5710	225	79
	95"	2413	24"	610	94-83-60-24R or L	6713	296	93-83-60-24R or L	6033	273	9-83-60-24R or L	5766	268	86
	107"	2718	36"	914	94-83-60-36R or L	6946	308	93-83-60-36R or L	6088	287	9-83-60-36R or L	5801	277	89

* Requires Two Faucets

Weights and Cubes are approximate

See pages 21 and 22 for faucets, accessories, and modifications.

NSF APPROVED REGALINE SERIES SINKS



FOUR COMPARTMENTS - TWO DRAINBOARDS

SPEC-LINE 940 Series

STANDARD 930 Series

SUPER SAVER 900 Series

14 Ga. 304 S/S
14" Water Level

16 Ga. 304 S/S
12" Water Level

18 Ga. 304 S/S
12" Water Level

BOWL SIZE	O.A. LENGTH		DRBD. SIZE		14 Ga. 304 S/S			16 Ga. 304 S/S			18 Ga. 304 S/S			Cubic Feet
	(inches)	(mm)	(inches)	(mm)	MODEL #	PRICE	Approx. Wt. (lbs.)	MODEL #	PRICE	Approx. Wt. (lbs.)	MODEL #	PRICE	Approx. Wt. (lbs.)	
16 x 20 (406 x 508)	110"	2794	18"	457	94-4-72-18RL	\$5855	210	93-4-72-18RL	\$5047	183	9-4-72-18RL	\$4682	175	58
	122"	3099	24"	610	94-4-72-24RL	5965	275	93-4-72-24RL	5123	252	9-4-72-24RL	4744	241	64
	146"	3708	36"	914	94-4-72-36RL	6401	313	93-4-72-36RL	5280	287	9-4-72-36RL	5024	274	86
20 x 20 (508 x 508)	126"	3200	18"	457	94-24-80-18RL	6833	293	93-24-80-18RL	5880	268	9-24-80-18RL	5280	259	87
	138"	3505	24"	610	94-24-80-24RL	6900	312	93-24-80-24RL	5955	286	9-24-80-24RL	5326	275	95
	162"	4115	36"	914	94-24-80-36RL	7396	351	93-24-80-36RL	6118	322	9-24-80-36RL	5602	308	111
18 x 24 (457 x 610)	118"	2970	18"	457	94-64-72-18RL	6836	358	93-64-72-18RL	5912	346	9-64-72-18RL	5329	336	82
	130"	3283	24"	610	94-64-72-24RL	6901	372	93-64-72-24RL	5984	355	9-64-72-24RL	5376	344	90
	154"	3893	36"	914	94-64-72-36RL	7382	409	93-64-72-36RL	6143	392	9-64-72-36RL	5644	378	106
24 x 24 (610 x 610)	154"	3912	24"	610	94-44-96-24RL	8154	395	93-44-96-24RL	7680	361	9-44-96-24RL	6802	348	106
	178"	4521	36"	914	94-44-96-36RL	8740	431	93-44-96-36RL	7855	398	9-44-96-36RL	7393	382	122
20 x 28 (508 x 711)	126"	3200	18"	457	94-84-80-18RL	8288	382	93-84-80-18RL	7846	361	9-84-80-18RL	7406	350	97
	138"	3505	24"	610	94-84-80-24RL	8392	402	93-84-80-24RL	7950	374	9-84-80-24RL	7512	361	106
	162"	4115	36"	914	94-84-80-36RL	9018	442	93-84-80-36RL	8106	411	9-84-80-36RL	7599	395	124

ALL UNITS REQUIRE TWO FAUCETS

Weights and Cubes are approximate



FOUR COMPARTMENTS - ONE DRAINBOARD

SPEC-LINE 940 Series

STANDARD 930 Series

SUPER SAVER 900 Series

14 Ga. 304 S/S
14" Water Level

16 Ga. 304 S/S
12" Water Level

18 Ga. 304 S/S
12" Water Level

BOWL SIZE	O.A. LENGTH		DRBD. SIZE		14 Ga. 304 S/S			16 Ga. 304 S/S			18 Ga. 304 S/S			Cubic Feet
	(inches)	(mm)	(inches)	(mm)	MODEL #	PRICE	Approx. Wt. (lbs.)	MODEL #	PRICE	Approx. Wt. (lbs.)	MODEL #	PRICE	Approx. Wt. (lbs.)	
16 x 20 (406 x 508)	95"	2413	18"	457	94-4-72-18R or L	\$5646	202	93-4-72-18R or L	\$4846	165	9-4-72-18R or L	\$4506	158	52
	101"	2565	24"	610	94-4-72-24R or L	5698	216	93-4-72-24R or L	4880	186	9-4-72-24R or L	4527	175	54
	113"	2870	36"	914	94-4-72-36R or L	6102	260	93-4-72-36R or L	5033	238	9-4-72-36R or L	4813	227	60
20 x 20 (508 x 508)	111"	2819	18"	457	94-24-80-18R or L	6667	276	93-24-80-18R or L	5762	254	9-24-80-18R or L	4792	241	61
	117"	2972	24"	610	94-24-80-24R or L	6704	294	93-24-80-24R or L	5783	264	9-24-80-24R or L	5205	256	82
	129"	3277	36"	914	94-24-80-36R or L	7102	309	93-24-80-36R or L	5860	377	9-24-80-36R or L	5269	260	90
18 x 24 (457 x 610)	103"	2613	18"	457	94-64-72-18R or L	6676	339	93-64-72-18R or L	\$5798	329	9-64-72-18R or L	4946	318	72
	109"	2765	24"	610	94-64-72-24R or L	6713	351	93-64-72-24R or L	5819	338	9-64-72-24R or L	5257	329	76
	121"	3070	36"	914	94-64-72-36R or L	7098	369	93-64-72-36R or L	5895	353	9-64-72-36R or L	5315	341	84
24 x 24 (610 x 610)	133"	3378	24"	610	94-44-96-24R or L	7931	354	93-44-96-24R or L	7513	336	9-44-96-24R or L	6655	327	92
	145"	3683	36"	914	94-44-96-36R or L	8200	376	93-44-96-36R or L	7607	355	9-44-96-36R or L	7170	344	100
20 x 28 (508 x 711)	111"	2819	18"	457	94-84-80-18R or L	8094	348	93-84-80-18R or L	7690	329	9-84-80-18R or L	7260	317	87
	117"	2972	24"	610	94-84-80-24R or L	8155	364	93-84-80-24R or L	7749	337	9-84-80-24R or L	7321	329	91
	129"	3277	36"	914	94-84-80-36R or L	8674	382	93-84-80-36R or L	7811	355	9-84-80-36R or L	7353	347	100



SPECLINE 14 GA. FABRICATED SINKS

- 14 Ga. 304 Stainless Steel
- Tile Edge Splash
- Stainless Steel Legs and Cross Bracing
- 14" Deep Bowls
- continuous Apron Design
- Stainless Steel Bullet Feet

ONE COMPARTMENT SINKS

	MODEL #	O.A. Length	PRICE	Wt.	Cu.
18"x18" Bowl	FS-1-1818	23"	\$1664	60	11
	FS-1-1818-18RorL	38.5"	\$1872	75	17
18"x24" Bowl	FS-1-1824	23"	\$1809	78	16
	FS-1-1824-18RorL	38.5"	\$2070	92	25
	FS-1-1824-24RorL	44.5"	\$2173	105	28
	FS-1-1824-18RL	54"	\$2225	175	34
	FS-1-1824-24RL	66"	\$2322	198	40
24"x24" Bowl	FS-1-2424	29"	\$2080	90	19
	FS-1-2424-18RorL	44.5"	\$2339	110	28
	FS-1-2424-24RorL	50.5"	\$2367	119	34
	FS-1-2424-18RL	60"	\$2414	185	37
30"x24" Bowl	FS-1-2424-24RL	72"	\$2912	209	44
	FS-1-3024	35"	\$2392	115	23
	FS-1-3024-24RorL	56.5"	\$2808	132	35
36"x24" Bowl	FS-1-3024-24RL	78"	\$3016	150	47
	FS-1-3624	41"	\$2704	125	26
	FS-1-3624-24RorL	62.5"	\$3120	143	39
	FS-1-3624-24RL	84"	\$4056	165	51



TWO COMPARTMENT SINKS

	MODEL #	O.A. Length	PRICE	Wt.	Cu.
18"x18" Bowl	FS-2-1818	41"	\$2392	98	18
	FS-2-1818-18RorL	56.5"	\$2574	110	26
	FS-2-1818-18RL	72"	\$2704	125	30
18"x24" Bowl	FS-2-1824	41"	\$2517	149	26
	FS-2-1824-18RorL	56.5"	\$2776	169	35
	FS-2-1824-24RorL	62.5"	\$3087	190	39
	FS-2-1824-18RL	72"	\$3172	220	44
24"x24" Bowl	FS-2-1824-24RL	84"	\$3671	240	51
	FS-2-2424	53"	\$2772	179	33
	FS-2-2424-18RorL	68.5"	\$3394	200	42
	FS-2-2424-24RorL	74.5"	\$3477	220	46
	FS-2-2424-18RL	84"	\$3660	245	51
30"x24" Bowl	FS-2-2424-24RL	96"	\$3921	270	58
	FS-2-3024	65"	\$3432	265	40
	FS-2-3024-24RorL	86.5"	\$4056	300	52
	FS-2-3024-24RL	108"	\$4264	320	64



THREE COMPARTMENT SINKS

	MODEL #	O.A. Length	PRICE	Wt.	Cu.
18"x18" Bowl	FS-3-1818	59"	\$3432	130	25
	FS-3-1818-18RorL	75"	\$3744	150	31
	FS-3-1818-18RL	90"	\$4160	170	52
18"x24" Bowl	FS-3-1824	59"	\$3557	158	36
	FS-3-1824-18RorL	74.5"	\$3994	174	46
	FS-3-1824-24RorL	80.5"	\$4118	187	49
	FS-3-1824-18RL	90"	\$4566	310	54
	FS-3-1824-24RL	102"	\$4888	375	61
24"x24" Bowl	† FS-3-2424	77"	\$4004	329	47
	† FS-3-2424-18RorL	92.5"	\$4467	353	56
	† FS-3-2424-24RorL	98.5"	\$4576	369	59
	† FS-3-2424-18RL	108"	\$5044	382	64
	† FS-3-2424-24RL	120"	\$5148	405	71



Optional Front Cross-Bracing
for FS Series Sinks
FC-CB-1 \$326 ea.

† Requires Two Sets of Faucets

ADDITIONAL SIZES AVAILABLE. SEE MODIFICATIONS & ACCESSORIES ON PAGES 21 & 22

FABRICATED SINKS



Units can be Customized with Modifications & Accessories! See Pages 21-22. Other Sizes Available. Call for Pricing.

SUPER SIZE SINKS

- Fabricated Design
- 16 ga. 304 Series
- 14" Deep Bowls
- Tile Edge Splash
- Full Skirt Design
- Stainless Steel Legs
- Space Saving - Reduced Overall Lengths

MODEL #	Bowl Size	# of Comp.	Drbd. Size	Overall Size L x W	Price	Weight	Cu. Ft.
K7-3-2030-24RL	20" x 30" x 14"	3	24"	108" x 36"	\$7500	345 lbs.	78
K7-3-2430-24RL	24" x 30" x 14"	3	24"	120" x 36"	7798	380 lbs.	86
K7-3-3024-24RL	30" x 24" x 14"	3	24"	138" x 30"	8071	395 lbs.	84
K7-3-3030-24RL	30" x 30" x 14"	3	24"	138" x 36"	8453	420 lbs.	98

*** For 14 Gauge Units Add -14 at end of Model Number & add \$468 List. ***

NSF CONVENIENCE STORE SINKS

Our Solution....to Your Limited Space Problem

In Six Feet or less... you can WASH, RINSE & SANITIZE



All Sinks Feature TWO Drainboards

- 18 Gauge Stainless Steel
- Welded Cross Bracing
- Stainless Steel Legs & Bullet Feet

BOWL SIZE	MODEL #	# of Comp.	Drbd. Size	O.A. Length	Price	Approx. Wt.	Cu. Ft.
10" x 14" x 10"	K7-CS-21	3	12"	58"	\$2628	85 lbs.	27
	K7-CS-22	3	18"	70"	2694	120 lbs.	39
14" x 16" x 12"	K7-CS-29	3	12"	70"	2976	138 lbs.	39
12" x 20" x 12"	K7-CS-32	3	12"	64"	2985	130 lbs.	35

K-211 Faucet required for Meat & Platter Sinks

MEAT & PLATTER SINKS

16 Gauge, 304 Stainless Steel



Bowl Sizes:
1- 24" x 30" Bowl
2- 15" x 32" Bowls

MODEL	PRICE	# of Drbds.	Drbd. Size	Overall Size L x W	Approx. Wt.	Cu Ft.
18-K5-56	\$7918	2"	18"	91" x 35 1/2"	351 lbs.	59



NSF KORNER SINKS

16 Gauge Type "304" Stainless Steel with Stainless Legs and Welded Cross Bracing

Seven Deep Drawn Combinations To Choose From!



Requires Two Faucets

MODEL #	BOWL SIZES	WALL DIM.	DRBD DIM.	PRICE	Approx. Wt	Cu	Optional Poly-Vance Cutting Board
94-K6-18D	1) 20" x 20" x 12" 2) 16" x 20" x 12"	61" x 61"	18"	\$4790	231 lbs.	71	K-2E \$215
94-K2-24D	3) 20" x 20" x 12"	71" x 71"	24"	5002	265 lbs.	99	K-2E 215
94-K4-24D	3) 24" x 24" x 12"	79" x 79"	24"	5643	338 lbs.	114	K-2F 215
94-K8-30D	1) 20" x 20" x 12" 2) 20" x 28" x 12"	86" x 86"	30"	5786	350 lbs.	131	K-2E 215
94-K3-11D	1) 14" x 14" x 12" 2) 14" x 16" x 12"	54" x 54"	17"	3681	215 lbs.	60	K-2H 215
MINI KORNER SINK 94-K5-11D	1) 14" x 14" x 10" 2) 10" x 14" x 10"	42" x 42"	11"	3628	180 lbs.	37	K-2H 215

OPTIONAL:
5/8" Thick Poly-Vance Cutting Boards Available (See Grid For Proper Model)

DRAINBOARDS

(Drainboards 36" and larger supplied with legs)

ALL DRAINBOARDS SHIP VIA UPS!



SIZE	MODEL	PRICE	Approx. Wt.	Approx. Cu. Ft.
18 x 18	N-5-818	\$289	13 lbs.	1
21 x 18	N-5-18	311	15 lbs.	1
21 x 24	N-5-24	362	18 lbs.	1
21 x 30	N-5-30	407	22 lbs.	2
21 x 36	N-5-36	650	25 lbs.	2
21 x 48	N-5-48	778	28 lbs.	3
24 x 24	N-54-24	\$387	20 lbs.	1
24 x 36	N-54-36	684	25 lbs.	2
24 x 48	N-54-48	810	30 lbs.	3

STAINLESS STEEL SINK COVERS FOR ONE COMP. BUDGET SINKS

- Stainless Steel
- Stores conveniently on side of sink

MODEL #	Bowl size	PRICE
LSC-81RE	18" x 18"	\$325
LSC-24RE	21" x 24"	\$325
LSC-242RE	24" x 24"	\$325
LSC-36RE	24" x 36"	\$325



TUBULAR KD WALL MOUNTED DRAINAGE SHELVES

- Stainless Steel
- 15" Deep
- 1 5/8" Diameter Stainless Steel Tubing

MODEL #	Size	PRICE
DT-6R-36	3'	\$720
DT-6R-48	4'	855
DT-6R-60	5'	895
DT-6R-72	6'	1022



BUDGET SINKS

• Bowl Depth On All Sinks are 14"

1 COMPARTMENT	"400" Series (430 S/S)				"600" Series (300 S/S)			
	SIZE	O.A	Wt.	Cu. Ft.	MODEL	PRICE	MODEL	PRICE
	18 x 18	18"	44 lbs.	8	4-81-18	\$763	6-81-18	\$877
	21 x 18	18"	47 lbs.	9	4-1-18	777	6-1-18	905
	21 x 24	24"	53 lbs.	12	4-1-24	791	6-1-24	991
	21 x 36	36"	66 lbs.	16	4-1-36	905	6-1-36	1018
	24 x 24	24"	54 lbs.	12	4-41-24	961	6-41-24	1062
	24 x 36	36"	69 lbs.	17	4-41-36	1029	6-41-36	1133

2 COMPARTMENT	"400" Series (430 S/S)				"600" Series (300 S/S)			
	SIZE	O.A	Wt.	Cu. Ft.	MODEL	PRICE	MODEL	PRICE
	21 x 36	36"	73 lbs.	16	4-2-36	\$1118	6-2-36	\$1260
	21 x 48	48"	86 lbs.	21	4-2-48	1217	6-2-48	1386
	21 x 60	60"	98 lbs.	26	4-2-60	1543	6-2-60	1613
	24 x 48	48"	88 lbs.	22	4-42-48	1344	6-42-48	1486
	24 x 60	60"	108 lbs.	27	4-42-60	1628	6-42-60	1841

3 COMPARTMENT	"400" Series (430 S/S)				"600" Series (300 S/S)			
	SIZE	O.A	Wt.	Cu. Ft.	MODEL	PRICE	MODEL	PRICE
	21 x 36	36"	78 lbs.	16	4-3-36	\$1202	6-3-36	\$1344
	21 x 48	48"	91 lbs.	21	4-3-48	1303	6-3-48	1543
	21 x 54	54"	98 lbs.	24	4-3-54	1358	6-3-54	1584
	**21 x 72	72"	115 lbs.	31	4-3-72	1756	6-3-72	1982
	24 x 60	60"	108 lbs.	27	4-43-60	1698	6-43-60	1910
	**24 x 72	72"	118 lbs.	32	4-43-72	1813	6-43-72	2068

4 COMP.	"400" Series (430 S/S)				"600" Series (300 S/S)			
	SIZE	O.A	Wt.	Cu. Ft.	MODEL	PRICE	MODEL	PRICE
	**21 x 48	48"	95 lbs.	21	4-4-48	\$1444	6-4-48	\$1669
	**21 x 72	72"	113 lbs.	26	4-4-60	1841	6-4-60	1974
	**21 x 60	60"	120 lbs.	21	4-4-72	1982	6-4-72	2126

† Quik-Drain omitted in this size ** Requires Two Faucets

SMART SINK™ MODIFICATIONS & ACCESSORIES

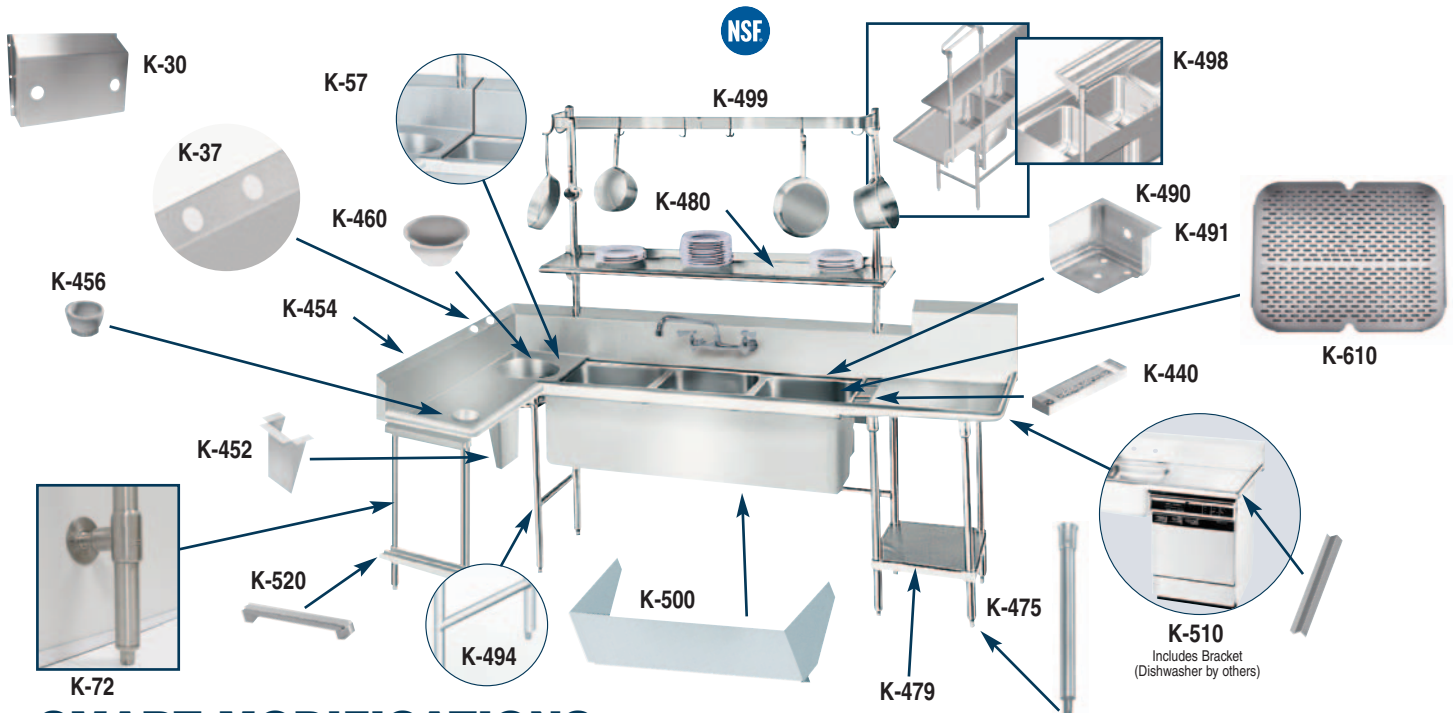

SMART MODIFICATIONS

K-23	Welded Set-Up/Crated	\$312 per sink	K-461A	Install Collar with 14" x 16" control bracket (Collar supplied by others)	\$661
K-24	Shell Crating	229	K-470	Modify Bowl Depth	134 ea.
K-37	Anti-Siphon Vacuum Breaker Holes	94	K-472	Faucet Hole Revision	94 ea.
K-57	Welded field Joint (Welded in field by others)	208	K-473	Working Height Revision	78
K-76	Paint on Sound Deadening	416 sink	K-476	Punch for Over Flow Holes (Holes Only. No Charge when ordering K-15)	42 ea.
K-77	Splash Cutout (Pipe Chase)	147	K-479	Undershelf Under Drainboard	187 lin. ft.
K-106	Mirror Highlite Edge for Sink	322	K-480	Stainless Steel 12" Wide Shelf (min. of 3 ft.)	196 lin. ft.
K-440	Waste Trough with 2" deep removable basket	712	K-489	Provision for Pot Washer (for a "Kewanee" only)	1248 ea.
K-447	High Backsplash up to 18"	264 lin. ft.	K-490	Provision for Pot Washer (For a "Wells-PW-106" only)	754 ea.
K-448	High Backsplash up to 13"	147 lin. ft.	K-491	Provision for Hatco Heater	148 ea.
K-450	Extra Drainboard	300 lin. ft.	K-495	Turn Down Backsplash (Includes 2 Brackets. See K-397 for Add'l Sets)	130
K-451	Drainboard Corner Turn	1045 ea.	K-498	Tubular Overshelf 12' wide (min. 3 ft.)	286 lin. ft.
K-452	Control Bracket 8" x 12"	208 ea.	K-499	Stainless Steel Pot Rack	226 lin. ft.
K-453	Control Bracket 14" x 16"	224 ea.	K-500	Stainless Steel Apron to Cover Sink Bowls	712 ea.
K-454	Drainboard or Sink Sidesplash	322 ea.	K-500A	17" Stainless Steel Apron to Cover Sink Bowls and Support Lever Drain Handles	828 ea.
K-456	Scrap Block Installed	304	K-508	Special Sizing Charge (Larger Unit Cut Down to Smaller Size)	N/C
K-460	Installation of Disposal Cone with 8" x 12" Control Bracket, Faucet Holes (Cone supplied by others)	622 ea.	K-508A	Special Modification Charge	198
K-460A	Installation of Disposal Cone with 14" x 16" Control Bracket, Faucet Holes (Cone supplied by others)	661 ea.	K-510	Prepare Sink for Undercounter Dishwasher (24" drainboard or larger)	104 per sink
K-461	Install Collar with 8" x 12" control bracket (Collar supplied by others)	622	K-520	Poly Board Holder	504 ea.
			K-550	Stainless Steel Tubular Rack Storage	155 lin. ft.

ACCESSORIES

K-2A	5/8" Poly-Vance Sink Cutting Board For 10"x14" Bowls	\$215 ea.	K-455F	Stainless Steel Sink Cover 24"x24"	\$362 ea.
K-2B	5/8" Poly-Vance Sink Cutting Board For 14"x16" Bowls	215 ea.	K-455G	Stainless Steel Sink Cover 20"x28"	362 ea.
K-2C	5/8" Poly-Vance Sink Cutting Board For 16"x20" Bowls	215 ea.	K-457	Replacement Rubber Scrap Block (See K-456 for install cost)	90 ea.
K-2D	5/8" Poly-Vance Sink Cutting Board For 18"x24" Bowls	215 ea.	K-474	16 ga., '304' Series S/S Leg with S/S Foot	83 ea.
K-2E	5/8" Poly-Vance Sink Cutting Board For 20"x20" Bowls	215 ea.	K-475	S/S Legs with S/S Feet	52 ea.
K-2F	5/8" Poly-Vance Sink Cutting Board For 24"x24" Bowls	215 ea.	K-478	Stainless Steel Bullet Foot	20 ea.
K-3	Poly-Vance Cutting Board (5/8" Thick)	72 sq. ft.	K-488	Flanged S/S Bullet Foot	44 ea.
K-30	Faucet Wall Mounting Bracket	259 ea.	K-493	16 ga., '304' Series Stainless Steel Welded Leg Assembly with Stainless Steel Feet	277 ea.
K-72	Leg To Wall Brace	226	K-494	S/S Welded Leg Assembly with S/S Feet	234 ea.
K-397	Wall Brackets for Sink (2 Each. Brackets Included with K-495)	62 set	K-496	Leg Assembly For Grease Interceptor with Adjustable Cross-Bracing and S/S Feet (For Grease Interceptors with 15" Height or less. Consult factory for larger Grease Interceptors)	317 ea.
K-455A	Stainless Steel Sink Cover 10"x14"	362 ea.	K-610	Perforated Stainless Steel Sink Grid (Specify Bowl Size)	411 ea.
K-455B	Stainless Steel Sink Cover 14"x16"	362 ea.			
K-455C	Stainless Steel Sink Cover 16"x20"	362 ea.			
K-455D	Stainless Steel Sink Cover 18"x24"	362 ea.			
K-455E	Stainless Steel Sink Cover 20"x20"	362 ea.			

FAUCETS & DRAINS FOR SINKS & DISHTABLES

LEAD FREE COMPLIANT EXTRA HEAVY DUTY FAUCETS

Prerinse Faucets & Accessories

**SPEC-LINE
HEAVY DUTY
Splash Mounted
Prerinse Faucet
DTA-53 \$660**

Wall Bracket
Included



8" O.C.

**Deck Mounted
Prerinse Faucet
K-115 \$914**



Wall Bracket
Included

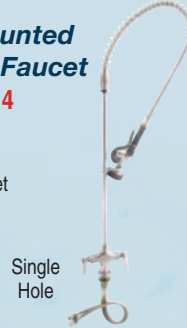

Single
Hole

**Splash Mounted
Prerinse Faucet
K-116 \$914**



Wall Bracket
Included



8" O.C.

**Replacement Hose
Handle Not Included**

K-113 \$126



**Replacement Spray
Head & Handle**

K-114 \$142



**12" Add-A-Faucet
for Prerinse Faucets
K-117 \$258**

Popular Lead Compliant Splash Mounted Faucets

		T&S Equivalent	
K-11	14" Spout	5F-8WLX14	\$209
K-101	8" Spout	5F-8WLX08	164
K-105	14" Spout	B-0230 w/1063X	315
K-112	12" Spout	B-0231	311
K-119	16" Spout	B-0230 W/064X	275
K-211	18" Spout	5f-8WLX18	465

Interchangeable with T&S Brand Faucets. Carton Pricing Available



**Heavy Duty
14" Swing Spout
K-111 \$440**



8" O.C.

**Wrist Handles Only for Extra Heavy Duty
& Standard 8" O.C. Faucets
Splash Mounted K-416-LU \$90**



ALL ITEMS ON THIS PAGESHIP VIA UPS!

<p>12" Swing Spout Faucet</p> <p>8" O.C.</p> <p>T&S Equivalent SF-8WLX12</p> <p>Standard K-1 \$172 Lead Free Compliant K-1-CA \$222</p>	<p>Heavy Duty 8" Swing Spout Faucet</p> <p>8" O.C.</p> <p>T&S Equivalent B-1126</p> <p>Standard K-1118 \$280 Lead Free Compliant K-1118 -CA \$330</p>	<p>SPEC-LINE Splash Mounted Service Faucet</p> <p>8" O.C.</p> <p>K-240 \$547</p>	<p>Faucet Wall Mounting Bracket</p> <p>K-30 \$259</p>															
<p>Continuous Waste For 3 Compartment Sink</p> <p>1-1/2" Dia.</p> <p>K-351 \$258 For Use with 2 & 3 Compartment Sinks</p>	<p>Chrome Plated P-Trap</p> <p>Heavy Gauge (17 Gauge) 7-PS-10 \$99 Standard Gauge (22 Gauge) 7-PS-14 \$86</p>	<p>Replacement Floor Mop Sink Drain</p> <p>K-16 \$130</p>	<p>Replacement Drains</p> <p>Assembly K-6 \$35 1-1/2" IPS Basket K-310 \$20 Strainer Plate for 3-1/2" Drain K-410 \$17</p>															
<p>Twist Handle Operated Drain</p> <p>2" IPS</p> <p>K-5 \$200 Twist Drain Support Bracket K-4 \$41</p>	<p>Twist Handle Operated Drain with Overflow</p> <p>2" IPS</p> <p>K-15 \$360</p>	<p>Speciline Twist Handle Operated Drain</p> <p>2" IPS All Stainless Steel</p> <p>K-40 \$664</p>	<p>Replacement "O" Rings for Twist Handle Operated Drains</p> <p>For K-5 & K-15 Drains Washer for Twist Handle Stopper Washer</p> <p>K-05 \$13</p>															
<p>Replacement Spouts</p> <table border="1"> <thead> <tr> <th>Model</th> <th>Spout Size/Style</th> <th>Price</th> </tr> </thead> <tbody> <tr> <td>K-101SP</td> <td>8" Swing Spout</td> <td>\$50</td> </tr> <tr> <td>K-1SP</td> <td>12" Swing Spout</td> <td>\$60</td> </tr> <tr> <td>K-11SP</td> <td>14" Swing Spout</td> <td>\$66</td> </tr> <tr> <td>K-211SP</td> <td>18" Swing Spout</td> <td>\$140</td> </tr> </tbody> </table>	Model	Spout Size/Style	Price	K-101SP	8" Swing Spout	\$50	K-1SP	12" Swing Spout	\$60	K-11SP	14" Swing Spout	\$66	K-211SP	18" Swing Spout	\$140	<p>Low Flow Aerator</p> <p>.5 GPM</p> <p>K-08 \$14</p>	<p>Faucet Mounting Kit for K-1, K-11, K-101, K-116, K-119, K-211 & DTA-53</p> <p>K-06 \$72</p>	<p>Repair Kit for K-1, K-11, K-101</p> <p>K-00 \$76</p> <p>Repair Kit can only be used on faucets purchased after 12/03</p>
Model	Spout Size/Style	Price																
K-101SP	8" Swing Spout	\$50																
K-1SP	12" Swing Spout	\$60																
K-11SP	14" Swing Spout	\$66																
K-211SP	18" Swing Spout	\$140																

FLOOR TROUGHS & FLOOR DRAINS

- 14 Gauge 304 Stainless Steel
- Stainless Steel or Fiberglass Grating
- Pitched Towards Waste
- Subway Grating constructed from 3/16" x 1" bars
- Grating is spaced 9/16" (inside clearance) between bars to prevent casters from getting trapped
- Includes 4" OD. - 3" Long Plumbing Sleeve
- Includes stainless steel strainer basket with handle



FT-2 \$45 ea.
Replacement Stainless Steel Strainer Basket with Handle



FT-1 Optional Anti-Splash Guard \$83 lin. ft.
(Per ft. Factory Installed)

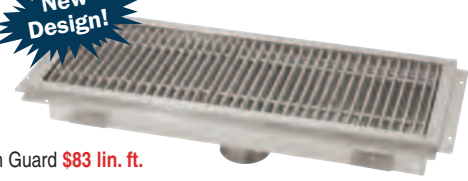

	With S/S Grate			With Fiberglass Grate			Size W x L x D
	MODEL	Approx. Weight	Price	MODEL	Approx. Weight	Price	
12" Width	FTG-1224	39 lbs.	\$2266	FFTG-1224	31 lbs.	\$2186	12" x 24" x 4"
	FTG-1230	46 lbs.	2336	FFTG-1230	35 lbs.	2250	12" x 30" x 4"
	FTG-1236	53 lbs.	2408	FFTG-1236	40 lbs.	2315	12" x 36" x 4"
	FTG-1242	60 lbs.	2564	FFTG-1242	45 lbs.	2455	12" X 42" X 4"
	FTG-1248	69 lbs.	2975	FFTG-1248	51 lbs.	2829	12" x 48" x 4"
	FTG-1254	76 lbs.	3229	FFTG-1254	56 lbs.	3061	12" x 54" x 4"
	FTG-1260	82 lbs.	3568	FFTG-1260	60 lbs.	3366	12" x 60" x 4"
	FTG-1272	105 lbs.	4101	FFTG-1272	72 lbs.	3851	12" x 72" x 4"
	FTG-1284	112 lbs.	4817	FFTG-1284	81 lbs.	4500	12" x 84" x 4"
	FTG-1296	126 lbs.	4959	FFTG-1296	90 lbs.	4629	12" x 96" x 4"
	FTG-12108	139 lbs.	5383	FFTG-12108	99 lbs.	5015	12" x 108" x 4"
	FTG-12120	153 lbs.	6518	FFTG-12120	108 lbs.	6043	12" x 120" x 4"
18" Width	FTG-1824	55 lbs.	\$2549	FFTG-1824	41 lbs.	\$2443	18" x 24" x 4"
	FTG-1830	65 lbs.	2690	FFTG-1830	48 lbs.	2572	18" x 30" x 4"
	FTG-1836	75 lbs.	2833	FFTG-1836	53 lbs.	2700	18" x 36" x 4"
	FTG-1842	88 lbs.	3033	FFTG-1842	62 lbs.	2883	18" x 42" x 4"
	FTG-1848	99 lbs.	3366	FFTG-1848	67 lbs.	3184	18" x 48" x 4"
	FTG-1854	108 lbs.	3793	FFTG-1854	74 lbs.	3571	18" x 54" x 4"
	FTG-1860	128 lbs.	4157	FFTG-1860	85 lbs.	3901	18" x 60" x 4"
	FTG-1872	141 lbs.	4552	FFTG-1872	95 lbs.	4260	18" x 72" x 4"
	FTG-1884	165 lbs.	5526	FFTG-1884	111 lbs.	5144	18" x 84" x 4"
	FTG-1896	187 lbs.	5667	FFTG-1896	125 lbs.	5272	18" x 96" x 4"
	FTG-18108	208 lbs.	6518	FFTG-18108	138 lbs.	6043	18" x 108" x 4"
	FTG-18120	229 lbs.	7511	FFTG-18120	150 lbs.	6944	18" x 120" x 4"
NEW! 24" Width	FTG-2424	69 lbs.	\$3086	FFTG-2424	45 lbs.	\$2540	24" x 24" x 4"
	FTG-2430	81 lbs.	3215	FFTG-2430	59 lbs.	2764	24" x 30" x 4"
	FTG-2436	104 lbs.	3664	FFTG-2436	68 lbs.	2829	24" x 36" x 4"
	FTG-2442	118 lbs.	3857	FFTG-2442	75 lbs.	3053	24" x 42" x 4"
	FTG-2448	131 lbs.	4243	FFTG-2448	83 lbs.	3215	24" x 48" x 4"
	FTG-2454	145 lbs.	4629	FFTG-2454	95 lbs.	3600	24" x 54" x 4"
	FTG-2460	162 lbs.	4758	FFTG-2460	102 lbs.	3986	24" x 60" x 4"
	FTG-2472	195 lbs.	5530	FFTG-2472	119 lbs.	4372	24" x 72" x 4"
	FTG-2484	218 lbs.	6043	FFTG-2484	137 lbs.	5207	24" x 84" x 4"
	FTG-2496	243 lbs.	6686	FFTG-2496	153 lbs.	5336	24" x 96" x 4"
	FTG-24108	274 lbs.	7587	FFTG-24108	168 lbs.	6172	24" x 108" x 4"
	FTG-24120	310 lbs.	8101	FFTG-24120	188 lbs.	7072	24" x 120" x 4"

NEW!
Floor Drains

MODEL	Grate (Not included)	Approx. Weight	Price	Size W x L x D
FDR-1212	Stainless Steel	19 lbs.	\$1133	12" x 12" x 4"
FD-1 Optional Stainless Steel Grate \$494				



Includes Strainer Basket

FLOOR WATER RECEPTACLE

- 14 Gauge 304 Stainless Steel
- Includes Stainless Steel Subway Grating constructed from 3/16" x 1" bars



MODEL	W x L x D	Approx. Wt.	Price
FRG-24	12" x 24" x 2"	30 lbs.	\$2126
FRG-36	12" x 36" x 2"	45 lbs.	2423
FRG-48	12" x 48" x 2"	60 lbs.	2808

TABLE STANDARDS

SPEC-LINE SERIES TOPS:

Furnished with 2" x 1" square embossed No-Drip Countertop Edge with 1/2" return.

PREMIUM, STANDARD & SUPER-SAVER SERIES TOPS:

Furnished with 1-5/8" sanitary rolled rim edge in front and rear 1-5/8" square bend on sides.

CHANNELS:

THREE Hat Channels stud welded to reinforce & maintain a level working surface (24" Tables come with TWO Hat Channels).

ADAPTERS:

Pre-engineered Angle Adapters to insure ease of future drawer installation & additional strength.

WORKING HEIGHT:

35-1/2" to top of working surface.

UNDERSHELVES & LEGS:

Available in **Stainless Steel** or Galvanized. Units 8ft. and larger furnished with 6 legs.

BULLET FEET:

Stainless Steel Legs come with 1" **Stainless Steel** Adjustable Feet. Galvanized Legs come with 1" plastic Adjustable feet.

GUSSETS:

Welded to support Hat Channels & are available in **Stainless Steel** or Galvanized.

LEG STRETCHERS:

Units without undershelves. Available in **Stainless Steel** or Galvanized.



SPEC-LINE SERIES

Countertop Edge, 14 Ga. 304 S/S Top, 16 Ga. 304 Stainless Steel Legs with Stainless Steel Bullet Feet (Spec-Line Tables Only)

FLAT TOP w/ Countertop Edge



VSS-Series
TVSS-Series
(Without Undershell)

VLG-Series
TVLG-Series
(Without Undershell)



EXTRA LARGE
10" SPLASH
with
Countertop
Edge

VKS-Series
TVKS-Series
(Without Undershell)

VKG-Series
TVKG-Series
(Without Undershell)

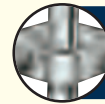

Featuring as Standard: "THE PROVEN"
Original ADVANCE TABCO Adjustable Undershell
with Die Cast Leg Clamp



FLAT TOP

SS-Series **GLG-Series**
TSS-Series **TMG-Series**
(Without Undershell) (Without Undershell)



1-1/2" SPLASH

FSS-Series **FLG-Series**
TFSS-Series **TFLG-Series**
(Without Undershell) (Without Undershell)



5" SPLASH

KSS-Series **KLG-Series**
TKSS-Series **TKLG-Series**
(Without Undershell) (Without Undershell)

PREMIUM SERIES 14 Ga. 304 S/S Top

STANDARD SERIES 16 Ga. 304 S/S Top

MS-Series **MG-Series**
TMS-Series **TMG-Series**
(Without Undershell) (Without Undershell)

FMS-Series **FMG-Series**
TFMS-Series **TFMG-Series**
(Without Undershell) (Without Undershell)

KMS-Series **KMG-Series**
TKMS-Series **TKMG-Series**
(Without Undershell) (Without Undershell)

SUPER-SAVER SERIES 16 Ga. 430 S/S Top

SAG-Series **AG-Series**
TSAG-Series **TAG-Series**
(Without Undershell) (Without Undershell)

SFG-Series **FAG-Series**
TSFG-Series **TFAG-Series**
(Without Undershell) (Without Undershell)

SKG-Series **KAG-Series**
TSKG-Series **TKAG-Series**
(Without Undershell) (Without Undershell)

Have Questions? Please Contact Our Customer Service Department. 800-645-3166

FLAT TOP WORK TABLES



Featuring as Standard: "THE PROVEN"
Original ADVANCE TABCO Adjustable Undershelf
with Die Cast Leg Clamp

STAINLESS STEEL TOP
STAINLESS STEEL UNDERSHELF
STAINLESS STEEL LEGS



SPEC-LINE PREMIUM STANDARD SUPER SAVER

14 Ga. 304 S/S 14 Ga. 304 S/S 16 Ga. 304 S/S 16 Ga. 430 S/S

LENGTH (ft) (mm)	SPEC-LINE		PREMIUM		STANDARD		SUPER SAVER		Approx Ship. Weight	Approx. Cubic Feet
	MODEL #	PRICE	MODEL #	PRICE	MODEL #	PRICE	MODEL #	PRICE		
24" WIDE (610mm)	VSS-242	\$1280	SS-242	\$856	MS-242	\$792	SAG-242	\$769	31 lbs.	3
	VSS-240	1376	SS-240	950	MS-240	875	SAG-240	838	49 lbs.	4
	VSS-243	1423	SS-243	1000	MS-243	924	SAG-243	886	64 lbs.	5
	VSS-244	1466	SS-244	1043	MS-244	958	SAG-244	910	79 lbs.	6
	VSS-245	1562	SS-245	1136	MS-245	1041	SAG-245	984	92 lbs.	8
	VSS-246	1657	SS-246	1231	MS-246	1124	SAG-246	1056	109 lbs.	9
	VSS-247	2048	SS-247	1687	MS-247	1548	SAG-247	1304	130 lbs.	11
	VSS-248	2165	SS-248	1808	MS-248	1656	SAG-248	1402	145 lbs.	12
	VSS-249	2546	SS-249	2324	MS-249	2219	SAG-249	1996	161 lbs.	14
	VSS-2410	2711	SS-2410	2488	MS-2410	2274	SAG-2410	2157	261 lbs.	26
	VSS-2411	2945	SS-2411	2667	MS-2411	2427	SAG-2411	2287	293 lbs.	29
	VSS-2412	3004	SS-2412	2724	MS-2412	2486	SAG-2412	2347	308 lbs.	32
30" WIDE (762mm)	VSS-302	\$1376	SS-302	\$950	MS-302	\$875	SAG-302	\$838	55 lbs.	4
	VSS-300	1433	SS-300	1008	MS-300	929	SAG-300	872	65 lbs.	5
	VSS-303	1482	SS-303	1058	MS-303	977	SAG-303	932	72 lbs.	6
	VSS-304	1543	SS-304	1122	MS-304	1026	SAG-304	970	89 lbs.	8
	VSS-305	1658	SS-305	1234	MS-305	1132	SAG-305	1063	107 lbs.	9
	VSS-306	1836	SS-306	1290	MS-306	1164	SAG-306	1152	126 lbs.	11
	VSS-307	2118	SS-307	1682	MS-307	1539	SAG-307	1353	148 lbs.	13
	VSS-308	2205	SS-308	1861	MS-308	1747	SAG-308	1517	166 lbs.	15
	VSS-309	2792	SS-309	2516	MS-309	2291	SAG-309	2144	176 lbs.	17
	VSS-3010	2953	SS-3010	2679	MS-3010	2452	SAG-3010	2309	287 lbs.	32
	VSS-3011	3169	SS-3011	2898	MS-3011	2644	SAG-3011	2473	324 lbs.	35
	VSS-3012	3228	SS-3012	2959	MS-3012	2705	SAG-3012	2529	339 lbs.	37
36" WIDE (914mm)	VSS-363	\$1766	SS-363	\$1246	MS-363	\$1171	SAG-363	\$1080	88 lbs.	7
	VSS-364	1802	SS-364	1280	MS-364	1211	SAG-364	1118	98 lbs.	9
	VSS-365	1936	SS-365	1413	MS-365	1329	SAG-365	1240	118 lbs.	11
	VSS-366	2076	SS-366	1542	MS-366	1450	SAG-366	1357	138 lbs.	13
	VSS-367	2536	SS-367	2089	MS-367	1974	SAG-367	1876	164 lbs.	16
	VSS-368	2693	SS-368	2244	MS-368	2115	SAG-368	2024	184 lbs.	18
	VSS-369	3280	SS-369	2994	MS-369	2800	SAG-369	2632	190 lbs.	20
	VSS-3610	3441	SS-3610	3155	MS-3610	2963	SAG-3610	2797	308 lbs.	38
	VSS-3611	3696	SS-3611	3417	MS-3611	3200	SAG-3611	2998	358 lbs.	41
	VSS-3612	3756	SS-3612	3474	MS-3612	3257	SAG-3612	3056	373 lbs.	45
48" WIDE (1219mm)	VSS-484	\$3296	SS-484	\$2558					158 lbs.	12
	VSS-485	3568	SS-485	2828					184 lbs.	15
	VSS-486	3831	SS-486	3090					218 lbs.	17
	VSS-487	4916	SS-487	4180					260 lbs.	20
	VSS-488	5252	SS-488	4510					290 lbs.	23
	VSS-489	6087	SS-489	5301					322 lbs.	44
	VSS-4810	6191	SS-4810	5405					522 lbs.	49
	VSS-4811	6295	SS-4811	5509					601 lbs.	54
VSS-4812	6399	SS-4812	5613					616 lbs.	58	

NOT AVAILABLE



Featuring as Standard: "THE PROVEN"
Original ADVANCE TABCO Adjustable Undershef
with Die Cast Leg Clamp

FLAT TOP WORK TABLES



optional
drawer
shown



GLG, MG, AG Series
Bull Nose Edge



STAINLESS STEEL TOP
GALVANIZED UNDERSHELF
GALVANIZED STEEL LEGS

	SPEC-LINE		PREMIUM		STANDARD		SUPER SAVER		Approx. Ship. Weight	Approx. Cubic Feet
	14 Ga. 304 S/S	14 Ga. 304 S/S	16 Ga. 304 S/S	16 Ga. 430 S/S	16 Ga. 304 S/S	16 Ga. 430 S/S	16 Ga. 304 S/S	16 Ga. 430 S/S		
LENGTH (ft) (mm)	MODEL #	PRICE	MODEL #	PRICE	MODEL #	PRICE	MODEL #	PRICE		
	24" WIDE (610mm)	2' 610	VLG-242 \$1026	GLG-242 \$613	MG-242 \$584	AG-242 \$546	31 lbs.	3		
30" 762		VLG-240 1098	GLG-240 677	MG-240 636	AG-240 594	49 lbs.	4			
3' 914		VLG-243 1148	GLG-243 728	MG-243 685	AG-243 643	64 lbs.	5			
4' 1219		VLG-244 1168	GLG-244 740	MG-244 698	AG-244 656	79 lbs.	6			
5' 1524		VLG-245 1234	GLG-245 810	MG-245 756	AG-245 693	92 lbs.	8			
6' 1829		VLG-246 1311	GLG-246 881	MG-246 818	AG-246 740	109 lbs.	9			
7' 2134		VLG-247 1600	GLG-247 1198	MG-247 1174	AG-247 945	130 lbs.	11			
8' 2438		VLG-248 1691	GLG-248 1286	MG-248 1257	AG-248 1075	145 lbs.	12			
9' 2743		VLG-249 1935	GLG-249 1602	MG-249 1503	AG-249 1440	161 lbs.	14			
10' 3048		VLG-2410 2100	GLG-2410 1763	MG-2410 1667	AG-2410 1602	261 lbs.	26			
11' 3353		VLG-2411 2272	GLG-2411 1880	MG-2411 1763	AG-2411 1609	293 lbs.	29			
12' 3658		VLG-2412 2332	GLG-2412 1941	MG-2412 1822	AG-2412 1668	308 lbs.	32			
30" WIDE (762mm)	2' 610	VLG-302 \$1098	GLG-302 \$677	MG-302 \$636	AG-302 \$594	55 lbs.	4			
	30" 762	VLG-300 1126	GLG-300 700	MG-300 659	AG-300 608	65 lbs.	5			
	3' 914	VLG-303 1176	GLG-303 749	MG-303 708	AG-303 658	72 lbs.	6			
	4' 1219	VLG-304 1207	GLG-304 778	MG-304 730	AG-304 670	89 lbs.	8			
	5' 1524	VLG-305 1294	GLG-305 859	MG-305 804	AG-305 732	107 lbs.	9			
	6' 1829	VLG-306 1380	GLG-306 941	MG-306 881	AG-306 792	125 lbs.	11			
	7' 2134	VLG-307 1670	GLG-307 1266	MG-307 1191	AG-307 992	148 lbs.	13			
	8' 2438	VLG-308 1787	GLG-308 1381	MG-308 1296	AG-308 1150	166 lbs.	15			
	9' 2743	VLG-309 2118	GLG-309 1732	MG-309 1623	AG-309 1461	176 lbs.	17			
	10' 3048	VLG-3010 2280	GLG-3010 1892	MG-3010 1788	AG-3010 1626	287 lbs.	32			
	11' 3353	VLG-3011 2430	GLG-3011 2075	MG-3011 1909	AG-3011 1726	324 lbs.	35			
	12' 3658	VLG-3012 2491	GLG-3012 2092	MG-3012 1968	AG-3012 1787	339 lbs.	37			
36" WIDE (914mm)	3' 914	VLG-363 \$1415	GLG-363 \$882	MG-363 \$851	AG-363 \$777	88 lbs.	7			
	4' 1219	VLG-364 1451	GLG-364 913	MG-364 888	AG-364 832	98 lbs.	9			
	5' 1524	VLG-365 1563	GLG-365 1026	MG-365 995	AG-365 940	118 lbs.	11			
	6' 1829	VLG-366 1667	GLG-366 1117	MG-366 1080	AG-366 1026	138 lbs.	13			
	7' 2134	VLG-367 2011	GLG-367 1510	MG-367 1472	AG-367 1414	164 lbs.	16			
	8' 2438	VLG-368 2108	GLG-368 1603	MG-368 1558	AG-368 1503	184 lbs.	18			
	9' 2743	VLG-369 2513	GLG-369 2090	MG-369 2034	AG-369 1850	190 lbs.	20			
	10' 3048	VLG-3610 2678	GLG-3610 2255	MG-3610 2194	AG-3610 2008	308 lbs.	38			
	11' 3353	VLG-3611 2853	GLG-3611 2447	MG-3611 2356	AG-3611 2134	358 lbs.	41			
	12' 3658	VLG-3612 2915	GLG-3612 2506	MG-3612 2412	AG-3612 2192	373 lbs.	45			
48" WIDE (1219mm)	4' 1219	VLG-484 \$2943	GLG-484 \$2207			158 lbs.	12			
	5' 1524	VLG-485 3201	GLG-485 2466			184 lbs.	15			
	6' 1829	VLG-486 3413	GLG-486 2470			218 lbs.	17			
	7' 2134	VLG-487 4368	GLG-487 3632			260 lbs.	20			
	8' 2438	VLG-488 4585	GLG-488 3846			290 lbs.	23			
	9' 2743	VLG-489 5381	GLG-489 4597			322 lbs.	44			
	10' 3048	VLG-4810 5485	GLG-4810 4701			522 lbs.	49			
	11' 3353	VLG-4811 5589	GLG-4811 4805			601 lbs.	54			
12' 3658	VLG-4812 5693	GLG-4812 4909			616 lbs.	58				

NOT
AVAILABLE

FLAT TOP OPEN BASE WORK TABLES

STAINLESS STEEL TOP
STAINLESS STEEL LEGS



TVSS Series
Countertop Edge



TSS, TMS, TSAG Series
Bull Nose Edge

SPEC-LINE

PREMIUM

STANDARD

SUPER SAVER

14 Ga. 304 S/S

14 Ga. 304 S/S

16 Ga. 304 S/S

16 Ga. 430 S/S

Approx
Ship. Weight

Approx.
Cubic Feet

LENGTH
(ft) (mm)

MODEL #	PRICE	MODEL #	PRICE	MODEL #	PRICE	MODEL #	PRICE
TVSS-242	\$1375	TSS-242	\$948	TMS-242	\$885	TSAG-242	\$859
TVSS-240	1466	TSS-240	1043	TMS-240	966	TSAG-240	930
TVSS-243	1517	TSS-243	1094	TMS-243	1014	TSAG-243	980
TVSS-244	1560	TSS-244	1135	TMS-244	1050	TSAG-244	1003
TVSS-245	1655	TSS-245	1229	TMS-245	1132	TSAG-245	1072
TVSS-246	1752	TSS-246	1324	TMS-246	1217	TSAG-246	1149
TVSS-247	2138	TSS-247	1777	TMS-247	1642	TSAG-247	1396
TVSS-248	2260	TSS-248	1899	TMS-248	1751	TSAG-248	1493
TVSS-249	2645	TSS-249	2424	TMS-249	2210	TSAG-249	2090
TVSS-2410	2808	TSS-2410	2586	TMS-2410	2372	TSAG-2410	2255
TVSS-2411	3039	TSS-2411	2766	TMS-2411	2527	TSAG-2411	2386
TVSS-2412	3100	TSS-2412	2824	TMS-2412	2585	TSAG-2412	2444

24" WIDE
(610mm)

2'	610	TVSS-302	\$1414	TSS-302	\$988	TMS-302	\$921	TSAG-302	\$890	25 lbs.	3
30"	762	TVSS-300	1525	TSS-300	1101	TMS-300	1022	TSAG-300	974	42 lbs.	4
3'	914	TVSS-303	1574	TSS-303	1150	TMS-303	1069	TSAG-303	1025	53 lbs.	5
4'	1219	TVSS-304	1639	TSS-304	1216	TMS-304	1118	TSAG-304	1064	64 lbs.	6
5'	1524	TVSS-305	1753	TSS-305	1329	TMS-305	1223	TSAG-305	1154	74 lbs.	8
6'	1829	TVSS-306	1928	TSS-306	1445	TMS-306	1324	TSAG-306	1246	85 lbs.	9
7'	2134	TVSS-307	2214	TSS-307	1853	TMS-307	1709	TSAG-307	1446	103 lbs.	11
8'	2438	TVSS-308	2296	TSS-308	2048	TMS-308	1881	TSAG-308	1609	114 lbs.	12
9'	2743	TVSS-309	2889	TSS-309	2615	TMS-309	2388	TSAG-309	2243	130 lbs.	14
10'	3048	TVSS-3010	3051	TSS-3010	2775	TMS-3010	2551	TSAG-3010	2407	144 lbs.	16
11'	3353	TVSS-3011	3269	TSS-3011	2995	TMS-3011	2741	TSAG-3011	2570	155 lbs.	17
12'	3658	TVSS-3012	3326	TSS-3012	3054	TMS-3012	2799	TSAG-3012	2626	165 lbs.	18

30" WIDE
(762mm)

3'	914	TVSS-363	\$1860	TSS-363	\$1338	TMS-363	\$1264	TSAG-363	\$1174	47 lbs.	4
4'	1219	TVSS-364	1894	TSS-364	1375	TMS-364	1302	TSAG-364	1214	52 lbs.	5
5'	1524	TVSS-365	2030	TSS-365	1504	TMS-365	1421	TSAG-365	1332	59 lbs.	6
6'	1829	TVSS-366	2172	TSS-366	1638	TMS-366	1542	TSAG-366	1450	67 lbs.	7
7'	2134	TVSS-367	2629	TSS-367	2178	TMS-367	2059	TSAG-367	1971	72 lbs.	8
8'	2438	TVSS-368	2786	TSS-368	2339	TMS-368	2210	TSAG-368	2114	85 lbs.	9
9'	2743	TVSS-369	3379	TSS-369	3091	TMS-369	2900	TSAG-369	2730	93 lbs.	11
10'	3048	TVSS-3610	3539	TSS-3610	3253	TMS-3610	3062	TSAG-3610	2893	103 lbs.	13
11'	3353	TVSS-3611	3793	TSS-3611	3508	TMS-3611	3296	TSAG-3611	3098	113 lbs.	13
12'	3658	TVSS-3612	3852	TSS-3612	3574	TMS-3612	3358	TSAG-3612	3155	127 lbs.	16

36" WIDE
(914mm)

4'	1219	TVSS-484	\$3388	TSS-484	\$2649					128 lbs.	12
5'	1524	TVSS-485	3663	TSS-485	2923					148 lbs.	15
6'	1829	TVSS-486	3920	TSS-486	3182					170 lbs.	17
7'	2134	TVSS-487	5011	TSS-487	4270					206 lbs.	20
8'	2438	TVSS-488	5340	TSS-488	4604					228 lbs.	23
9'	2743	TVSS-489	6181	TSS-489	5401					260 lbs.	44
10'	3048	TVSS-4810	6285	TSS-4810	5505					454 lbs.	49
11'	3353	TVSS-4811	6389	TSS-4811	5609					517 lbs.	54
12'	3658	TVSS-4812	6493	TSS-4812	5713					532 lbs.	58

48" WIDE
(1219mm)

NOT
AVAILABLE

FLAT TOP OPEN BASE WORK TABLES



TGLG, TMG, TAG Series
Bull Nose Edge



TVLG Series
Countertop Edge



STAINLESS STEEL TOP
GALVANIZED LEGS

LENGTH (ft) (mm)	SPEC-LINE		PREMIUM		STANDARD		SUPER SAVER		Approx. Ship. Weight	Approx. Cubic Feet		
	14 Ga. 304 S/S		14 Ga. 304 S/S		16 Ga. 304 S/S		16 Ga. 430 S/S					
	MODEL #	PRICE	MODEL #	PRICE	MODEL #	PRICE	MODEL #	PRICE				
24" WIDE (610mm)	2'	610	TVLG-242	\$1118	TGLG-242	\$702	TMG-242	\$676	TAG-242	\$638	25 lbs.	3
	30"	762	TVLG-240	1190	TGLG-240	770	TMG-240	730	TAG-240	685	42 lbs.	4
	3'	914	TVLG-243	1238	TGLG-243	818	TMG-243	777	TAG-243	735	53 lbs.	5
	4'	1219	TVLG-244	1260	TGLG-244	834	TMG-244	786	TAG-244	747	64 lbs.	6
	5'	1524	TVLG-245	1329	TGLG-245	902	TMG-245	847	TAG-245	784	74 lbs.	8
	6'	1829	TVLG-246	1404	TGLG-246	968	TMG-246	910	TAG-246	834	85 lbs.	9
	7'	2134	TVLG-247	1694	TGLG-247	1293	TMG-247	1266	TAG-247	1038	103 lbs.	11
	8'	2438	TVLG-248	1783	TGLG-248	1378	TMG-248	1350	TAG-248	1170	114 lbs.	12
	9'	2743	TVLG-249	2034	TGLG-249	1800	TMG-249	1600	TAG-249	1534	130 lbs.	14
	10'	3048	TVLG-2410	2194	TGLG-2410	1964	TMG-2410	1760	TAG-2410	1697	227 lbs.	26
	11'	3353	TVLG-2411	2369	TGLG-2411	1980	TMG-2411	1864	TAG-2411	1706	251 lbs.	29
	12'	3658	TVLG-2412	2428	TGLG-2412	2038	TMG-2412	1923	TAG-2412	1763	266 lbs.	32
30" WIDE (762mm)	2'	610	TVLG-302	\$1133	TGLG-302	\$714	TMG-302	\$679	TAG-302	\$644	47 lbs.	4
	30"	762	TVLG-300	1218	TGLG-300	792	TMG-300	752	TAG-300	701	52 lbs.	5
	3'	914	TVLG-303	1267	TGLG-303	842	TMG-303	804	TAG-303	750	59 lbs.	6
	4'	1219	TVLG-304	1298	TGLG-304	874	TMG-304	821	TAG-304	763	72 lbs.	8
	5'	1524	TVLG-305	1386	TGLG-305	954	TMG-305	893	TAG-305	825	85 lbs.	9
	6'	1829	TVLG-306	1475	TGLG-306	1034	TMG-306	968	TAG-306	885	93 lbs.	11
	7'	2134	TVLG-307	1765	TGLG-307	1357	TMG-307	1281	TAG-307	1083	113 lbs.	13
	8'	2438	TVLG-308	1882	TGLG-308	1477	TMG-308	1389	TAG-308	1244	126 lbs.	15
	9'	2743	TVLG-309	2216	TGLG-309	1826	TMG-309	1718	TAG-309	1563	150 lbs.	17
	10'	3048	TVLG-3010	2378	TGLG-3010	1991	TMG-3010	1881	TAG-3010	1726	261 lbs.	32
	11'	3353	TVLG-3011	2529	TGLG-3011	2128	TMG-3011	2007	TAG-3011	1821	268 lbs.	35
	12'	3658	TVLG-3012	2590	TGLG-3012	2188	TMG-3012	2064	TAG-3012	1880	283 lbs.	37
36" WIDE (914mm)	3'	914	TVLG-363	\$1506	TGLG-363	\$970	TMG-363	\$942	TAG-363	\$888	75 lbs.	7
	4'	1219	TVLG-364	1543	TGLG-364	1007	TMG-364	981	TAG-364	927	82 lbs.	9
	5'	1524	TVLG-365	1656	TGLG-365	1118	TMG-365	1086	TAG-365	1033	96 lbs.	11
	6'	1829	TVLG-366	1763	TGLG-366	1211	TMG-366	1174	TAG-366	1118	108 lbs.	13
	7'	2134	TVLG-367	2105	TGLG-367	1604	TMG-367	1562	TAG-367	1505	127 lbs.	16
	8'	2438	TVLG-368	2203	TGLG-368	1695	TMG-368	1648	TAG-368	1577	140 lbs.	18
	9'	2743	TVLG-369	2611	TGLG-369	2190	TMG-369	2130	TAG-369	1946	165 lbs.	20
	10'	3048	TVLG-3610	2774	TGLG-3610	2354	TMG-3610	2294	TAG-3610	2106	261 lbs.	38
	11'	3353	TVLG-3611	2953	TGLG-3611	2547	TMG-3611	2452	TAG-3611	2231	290 lbs.	41
	12'	3658	TVLG-3612	3012	TGLG-3612	2605	TMG-3612	2512	TAG-3612	2293	305 lbs.	45
	48" WIDE (1219mm)	4'	1219	TVLG-484	\$3018	TGLG-484	\$2297	NOT AVAILABLE			128 lbs.	12
		5'	1524	TVLG-485	3296	TGLG-485	2558				148 lbs.	15
6'		1829	TVLG-486	3574	TGLG-486	2770	170 lbs.				17	
7'		2134	TVLG-487	4464	TGLG-487	3726	206 lbs.				20	
8'		2438	TVLG-488	4676	TGLG-488	3936	228 lbs.				23	
9'		2743	TVLG-489	5477	TGLG-489	4692	260 lbs.				44	
10'		3048	TVLG-4810	5581	TGLG-4810	4796	454 lbs.				49	
11'		3353	TVLG-4811	5685	TGLG-4811	4900	517 lbs.				54	
12'		3658	TVLG-4812	5789	TGLG-4812	5004	532 lbs.				58	

1-1/2" REAR SPLASH WORK TABLES



Featuring as Standard: "THE PROVEN"
Original ADVANCE TABCO Adjustable Undershelf
with Die Cast Leg Clamp

STAINLESS STEEL TOP
STAINLESS STEEL UNDERSHELF
STAINLESS STEEL LEGS



FSS, FMS, SFG Series
Bull Nose Edge

**24"
WIDE**
(610mm)

LENGTH (ft) (mm)	PREMIUM 14 Ga. 304 S/S		STANDARD 16 Ga. 304 S/S		SUPER SAVER 16 Ga. 430 S/S		Approx. Ship. Weight	Approx. Cubic Feet
	MODEL #	PRICE	MODEL #	PRICE	MODEL #	PRICE		
2'	FSS-242	\$930	FMS-242	\$865	SFG-242	\$843	31 lbs.	3
30"	FSS-240	1025	FMS-240	946	SFG-240	911	49 lbs.	4
3'	FSS-243	1072	FMS-243	995	SFG-243	963	64 lbs.	5
4'	FSS-244	1117	FMS-244	1031	SFG-244	986	79 lbs.	6
5'	FSS-245	1214	FMS-245	1113	SFG-245	1056	92 lbs.	8
6'	FSS-246	1308	FMS-246	1194	SFG-246	1129	109 lbs.	9
7'	FSS-247	1761	FMS-247	1619	SFG-247	1377	130 lbs.	11
8'	FSS-248	1881	FMS-248	1726	SFG-248	1477	145 lbs.	12
9'	FSS-249	2402	FMS-249	2190	SFG-249	2076	161 lbs.	14
10'	FSS-2410	2569	FMS-2410	2354	SFG-2410	2234	261 lbs.	26
11'	FSS-2411	2745	FMS-2411	2505	SFG-2411	2365	293 lbs.	29
12'	FSS-2412	2801	FMS-2412	2563	SFG-2412	2426	308 lbs.	32

**30"
WIDE**
(762mm)

2'	FSS-302	\$968	FMS-302	\$903	SFG-302	\$875	55 lbs.	4
30"	FSS-300	1080	FMS-300	1003	SFG-300	960	65 lbs.	5
3'	FSS-303	1129	FMS-303	1052	SFG-303	1007	72 lbs.	6
4'	FSS-304	1193	FMS-304	1101	SFG-304	1044	89 lbs.	8
5'	FSS-305	1311	FMS-305	1204	SFG-305	1135	107 lbs.	9
6'	FSS-306	1427	FMS-306	1308	SFG-306	1225	125 lbs.	11
7'	FSS-307	1836	FMS-307	1689	SFG-307	1430	148 lbs.	13
8'	FSS-308	2026	FMS-308	1864	SFG-308	1589	166 lbs.	15
9'	FSS-309	2600	FMS-309	2370	SFG-309	2225	176 lbs.	17
10'	FSS-3010	2758	FMS-3010	2530	SFG-3010	2386	287 lbs.	32
11'	FSS-3011	2975	FMS-3011	2720	SFG-3011	2550	324 lbs.	35
12'	FSS-3012	3036	FMS-3012	2779	SFG-3012	2606	339 lbs.	37

**36"
WIDE**
(914mm)

3'	FSS-363	\$1318	FMS-363	\$1247	SFG-363	\$1155	88 lbs.	7
4'	FSS-364	1353	FMS-364	1281	SFG-364	1192	98 lbs.	9
5'	FSS-365	1486	FMS-365	1404	SFG-365	1314	118 lbs.	11
6'	FSS-366	1615	FMS-366	1525	SFG-366	1433	138 lbs.	13
7'	FSS-367	2162	FMS-367	2048	SFG-367	1949	164 lbs.	16
8'	FSS-368	2321	FMS-368	2189	SFG-368	2096	184 lbs.	18
9'	FSS-369	3072	FMS-369	2877	SFG-369	2709	190 lbs.	20
10'	FSS-3610	3233	FMS-3610	3039	SFG-3610	2875	223 lbs.	38
11'	FSS-3611	3491	FMS-3611	3278	SFG-3611	3075	350 lbs.	41
12'	FSS-3612	3552	FMS-3612	3338	SFG-3612	3137	365 lbs.	45

Units 8 ft. and larger furnished with 6 legs.

SPECIAL LENGTHS: Select next largest size. Add **Model # TA-61 No Charge** (ex. SS-306 with TA-61 size to 66" long).



Adjustable Single and Double
Table Mounted Overshelves
See Pages 49 & 54.



For Adjustable Components
Featuring Potracks & Overshelves
10", 12", 15" & 18"
See Page 53 & 54.





FLG, FMG, FAG Series
Bull Nose Edge

1-1/2" REAR SPLASH WORK TABLES

STAINLESS STEEL TOP
GALVANIZED UNDERSHELF
GALVANIZED LEGS

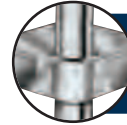

Featuring as Standard: "THE PROVEN"
Original ADVANCE TABCO Adjustable Undershelf
with Die Cast Leg Clamp

LENGTH (ft) (mm)	PREMIUM 14 Ga. 304 S/S		STANDARD 16 Ga. 304 S/S		SUPER SAVER 16 Ga. 430 S/S		Approx. Ship. Weight	Approx. Cubic Feet
	MODEL #	PRICE	MODEL #	PRICE	MODEL #	PRICE		
24" WIDE (610mm)	2' 610	FLG-242 \$685	FMG-242 \$658	FAG-242 \$618	31 lbs.	3		
	30" 762	FLG-240 752	FMG-240 708	FAG-240 669	49 lbs.	4		
	3' 914	FLG-243 804	FMG-243 758	FAG-243 716	64 lbs.	5		
	4' 1219	FLG-244 816	FMG-244 770	FAG-244 725	79 lbs.	6		
	5' 1524	FLG-245 884	FMG-245 828	FAG-245 768	92 lbs.	8		
	6' 1829	FLG-246 950	FMG-246 890	FAG-246 816	109 lbs.	9		
	7' 2134	FLG-247 1275	FMG-247 1250	FAG-247 1019	130 lbs.	11		
	8' 2438	FLG-248 1358	FMG-248 1332	FAG-248 1152	145 lbs.	12		
	9' 2743	FLG-249 1684	FMG-249 1582	FAG-249 1516	161 lbs.	14		
	10' 3048	FLG-2410 1844	FMG-2410 1745	FAG-2410 1678	261 lbs.	26		
	11' 3353	FLG-2411 1962	FMG-2411 1844	FAG-2411 1719	293 lbs.	29		
	12' 3658	FLG-2412 2022	FMG-2412 1904	FAG-2412 1746	308 lbs.	32		
30" WIDE (762mm)	2' 610	FLG-302 \$698	FMG-302 \$660	FAG-302 \$626	55 lbs.	4		
	30" 762	FLG-300 772	FMG-300 734	FAG-300 683	65 lbs.	5		
	3' 914	FLG-303 823	FMG-303 782	FAG-303 732	72 lbs.	6		
	4' 1219	FLG-304 852	FMG-304 802	FAG-304 740	89 lbs.	8		
	5' 1524	FLG-305 935	FMG-305 881	FAG-305 805	107 lbs.	9		
	6' 1829	FLG-306 1014	FMG-306 950	FAG-306 865	125 lbs.	11		
	7' 2134	FLG-307 1342	FMG-307 1264	FAG-307 1066	148 lbs.	13		
	8' 2438	FLG-308 1458	FMG-308 1372	FAG-308 1223	166 lbs.	15		
	9' 2743	FLG-309 1808	FMG-309 1698	FAG-309 1539	176 lbs.	17		
	10' 3048	FLG-3010 1970	FMG-3010 1864	FAG-3010 1704	287 lbs.	32		
	11' 3353	FLG-3011 2109	FMG-3011 1990	FAG-3011 1801	324 lbs.	35		
	12' 3658	FLG-3012 2168	FMG-3012 2048	FAG-3012 1863	339 lbs.	37		
36" WIDE (914mm)	3' 914	FLG-363 \$954	FMG-363 \$927	FAG-363 \$872	88 lbs.	7		
	4' 1219	FLG-364 989	FMG-364 964	FAG-364 907	98 lbs.	9		
	5' 1524	FLG-365 1101	FMG-365 1069	FAG-365 1012	118 lbs.	11		
	6' 1829	FLG-366 1191	FMG-366 1155	FAG-366 1101	138 lbs.	13		
	7' 2134	FLG-367 1586	FMG-367 1542	FAG-367 1487	164 lbs.	16		
	8' 2438	FLG-368 1676	FMG-368 1633	FAG-368 1575	184 lbs.	18		
	9' 2743	FLG-369 2170	FMG-369 2114	FAG-369 1927	190 lbs.	20		
	10' 3048	FLG-3610 2333	FMG-3610 2274	FAG-3610 2090	223 lbs.	38		
	11' 3353	FLG-3611 2528	FMG-3611 2432	FAG-3611 2213	350 lbs.	41		
	12' 3658	FLG-3612 2586	FMG-3612 2492	FAG-3612 2273	365 lbs.	45		

SIDE SPLASH

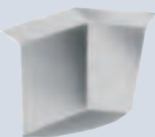

- TA-30 1 1/2" Side Splash \$73 Ea.
- TA-31 5" Side Splash \$134 Ea.
- TA-32 10 1/2" Side Splash \$264 Ea.

K.D. ALUMINUM PAN RACK SLIDES

6 Slides - 2" Spacing
Mounted on Tables (min. length 3")

TA-44
\$502



Glass Rack Slides
3 Slides - 7 1/2" Spacing
TA-45 \$459

CASTERS

- TA-25 \$291/set of 4
- TA-25A \$437/set of 6

5" Swivels with rubber wheels
Each set with 2 brakes

Add to above for
TA-25B \$147 for brakes on
all casters

- TA-25C X.H.D. Urethane wheels
\$25 each caster



3 TIER DRAWERS



Stainless
Steel

TA-38
\$2858

20" x 20" x 5"
Drawer Inserts with
Ball Bearing Slides

URN TROUGH



TA-64
\$122/lin.ft.

1-1/2" REAR SPLASH - OPEN BASE WORK TABLES

Stainless Steel TOP
Stainless Steel LEGS



TFSS, TFMS, TSFG Series
Bull Nose Edge

LENGTH (ft) (mm)	PREMIUM 14 Ga. 304 S/S		STANDARD 16 Ga. 304 S/S		SUPER SAVER 16 Ga. 430 S/S		Approx. Ship. Weight	Approx. Cubic Feet
	MODEL #	PRICE	MODEL #	PRICE	MODEL #	PRICE		
24" WIDE (610mm)	2' 610	TFSS-242 \$1022	TFMS-242 \$960	TSFG-242 \$950	25 lbs.	3		
	30" 762	TFSS-240 1117	TFMS-240 1041	TSFG-240 1005	42 lbs.	4		
	3' 914	TFSS-243 1168	TFMS-243 1090	TSFG-243 1054	53 lbs.	5		
	4' 1219	TFSS-244 1211	TFMS-244 1124	TSFG-244 1073	64 lbs.	6		
	5' 1524	TFSS-245 1304	TFMS-245 1204	TSFG-245 1149	74 lbs.	8		
	6' 1829	TFSS-246 1401	TFMS-246 1288	TSFG-246 1222	85 lbs.	9		
	7' 2134	TFSS-247 1850	TFMS-247 1712	TSFG-247 1472	103 lbs.	11		
	8' 2438	TFSS-248 1976	TFMS-248 1823	TSFG-248 1567	114 lbs.	12		
	9' 2743	TFSS-249 2501	TFMS-249 2290	TSFG-249 2170	130 lbs.	14		
	10' 3048	TFSS-2410 2666	TFMS-2410 2449	TSFG-2410 2333	227 lbs.	26		
	11' 3353	TFSS-2411 2841	TFMS-2411 2604	TSFG-2411 2463	251 lbs.	29		
	12' 3658	TFSS-2412 2901	TFMS-2412 2663	TSFG-2412 2510	266 lbs.	32		
30" WIDE (762mm)	2' 610	TFSS-302 \$1063	TFMS-302 \$995	TSFG-302 \$966	47 lbs.	4		
	30" 762	TFSS-300 1140	TFMS-300 1095	TSFG-300 1051	52 lbs.	5		
	3' 914	TFSS-303 1222	TFMS-303 1146	TSFG-303 1099	59 lbs.	6		
	4' 1219	TFSS-304 1286	TFMS-304 1192	TSFG-304 1136	72 lbs.	8		
	5' 1524	TFSS-305 1404	TFMS-305 1296	TSFG-305 1226	85 lbs.	9		
	6' 1829	TFSS-306 1519	TFMS-306 1352	TSFG-306 1318	93 lbs.	11		
	7' 2134	TFSS-307 1928	TFMS-307 1782	TSFG-307 1520	113 lbs.	13		
	8' 2438	TFSS-308 2115	TFMS-308 1952	TSFG-308 1682	126 lbs.	15		
	9' 2743	TFSS-309 2694	TFMS-309 2467	TSFG-309 2322	150 lbs.	17		
	10' 3048	TFSS-3010 2853	TFMS-3010 2628	TSFG-3010 2485	242 lbs.	32		
	11' 3353	TFSS-3011 3074	TFMS-3011 2816	TSFG-3011 2648	268 lbs.	35		
	12' 3658	TFSS-3012 3136	TFMS-3012 2878	TSFG-3012 2707	283 lbs.	37		
36" WIDE (914mm)	3' 914	TFSS-363 \$1410	TFMS-363 \$1340	TSFG-363 \$1250	70 lbs.	7		
	4' 1219	TFSS-364 1446	TFMS-364 1376	TSFG-364 1282	77 lbs.	9		
	5' 1524	TFSS-365 1578	TFMS-365 1494	TSFG-365 1405	91 lbs.	11		
	6' 1829	TFSS-366 1710	TFMS-366 1615	TSFG-366 1525	103 lbs.	13		
	7' 2134	TFSS-367 2255	TFMS-367 2138	TSFG-367 2045	122 lbs.	16		
	8' 2438	TFSS-368 2413	TFMS-368 2281	TSFG-368 2188	135 lbs.	18		
	9' 2743	TFSS-369 3170	TFMS-369 2974	TSFG-369 2809	160 lbs.	20		
	10' 3048	TFSS-3610 3332	TFMS-3610 3139	TSFG-3610 2972	253 lbs.	38		
	11' 3353	TFSS-3611 3590	TFMS-3611 3376	TSFG-3611 3176	282 lbs.	41		
	12' 3658	TFSS-3612 3650	TFMS-3612 3436	TSFG-3612 3233	297 lbs.	45		

Units 8 ft. and larger furnished with 6 legs.

SPECIAL LENGTHS: Select next largest size. Add **Model # TA-61 No Charge** (ex. SS-306 with TA-61 size to 66" long).

SELECTED SPEC-LINE UPGRADES

TA-3	Stainless Steel Hat Channel & Gusset	\$42 /lin. ft.
TA-94	16 ga. S/S 304 Undershef. (any size)	42 /lin. ft.
TA-95	16 ga. S/S 304 Legs	100 /table
TA-23	Welded Set-Up Unit/Crating	312 /table
TA-106	Mirror HI-LITE Edge	322 /table

CASTERS

TA-25	Set of 4 Casters	\$291	Set
TA-25A	Set of 6 Casters	437	Set
TA-25B	Set of 4 Casters with Brakes on All	147	Set (Add to Above)
TA-25C	Upgrade Caster w/ Heavy Duty Urethane Wheels	25	Ea. (Add to Above)

1-1/2" REAR SPLASH - OPEN BASE WORK TABLES



TFLG, TFMG, TFAG Series
Bull Nose Edge



STAINLESS STEEL TOP
GALVANIZED LEGS

LENGTH (ft) (mm)	PREMIUM 14 Ga. 304 S/S		STANDARD 16 Ga. 304 S/S		SUPER SAVER 16 Ga. 430 S/S		Approx. Ship. Weight	Approx. Cubic Feet
	MODEL #	PRICE	MODEL #	PRICE	MODEL #	PRICE		
24" WIDE (610mm)	2' 610	TFLG-242 \$941	TFMG-242 \$750	TFAG-242 \$710	25 lbs.	3		
	30" 762	TFLG-240 844	TFMG-240 802	TFAG-240 759	42 lbs.	4		
	3' 914	TFLG-243 893	TFMG-243 849	TFAG-243 809	53 lbs.	5		
	4' 1219	TFLG-244 908	TFMG-244 860	TFAG-244 821	64 lbs.	6		
	5' 1524	TFLG-245 973	TFMG-245 921	TFAG-245 858	74 lbs.	8		
	6' 1829	TFLG-246 1043	TFMG-246 986	TFAG-246 908	85 lbs.	9		
	7' 2134	TFLG-247 1368	TFMG-247 1342	TFAG-247 1112	103 lbs.	11		
	8' 2438	TFLG-248 1451	TFMG-248 1423	TFAG-248 1246	114 lbs.	12		
	9' 2743	TFLG-249 1777	TFMG-249 1683	TFAG-249 1615	130 lbs.	14		
	10' 3048	TFLG-2410 1942	TFMG-2410 1842	TFAG-2410 1780	227 lbs.	26		
	11' 3353	TFLG-2411 2057	TFMG-2411 1942	TFAG-2411 1851	251 lbs.	29		
	12' 3658	TFLG-2412 2117	TFMG-2412 1998	TFAG-2412 1893	266 lbs.	32		
30" WIDE (762mm)	2' 610	TFLG-302 \$786	TFMG-302 \$753	TFAG-302 \$719	47 lbs.	4		
	30" 762	TFLG-300 865	TFMG-300 826	TFAG-300 775	52 lbs.	5		
	3' 914	TFLG-303 913	TFMG-303 875	TFAG-303 825	59 lbs.	6		
	4' 1219	TFLG-304 945	TFMG-304 892	TFAG-304 834	72 lbs.	8		
	5' 1524	TFLG-305 1026	TFMG-305 968	TFAG-305 899	85 lbs.	9		
	6' 1829	TFLG-306 1109	TFMG-306 1043	TFAG-306 960	93 lbs.	11		
	7' 2134	TFLG-307 1433	TFMG-307 1356	TFAG-307 1156	113 lbs.	13		
	8' 2438	TFLG-308 1549	TFMG-308 1464	TFAG-308 1317	126 lbs.	15		
	9' 2743	TFLG-309 1904	TFMG-309 1800	TFAG-309 1641	150 lbs.	17		
	10' 3048	TFLG-3010 2066	TFMG-3010 1964	TFAG-3010 1801	242 lbs.	32		
	11' 3353	TFLG-3011 2208	TFMG-3011 2088	TFAG-3011 1903	268 lbs.	35		
	12' 3658	TFLG-3012 2267	TFMG-3012 2146	TFAG-3012 1962	283 lbs.	37		
36" WIDE (914mm)	3' 914	TFLG-363 \$1055	TFMG-363 \$1016	TFAG-363 \$964	70 lbs.	7		
	4' 1219	TFLG-364 1080	TFMG-364 1055	TFAG-364 1000	77 lbs.	9		
	5' 1524	TFLG-365 1192	TFMG-365 1160	TFAG-365 1108	91 lbs.	11		
	6' 1829	TFLG-366 1281	TFMG-366 1250	TFAG-366 1192	103 lbs.	13		
	7' 2134	TFLG-367 1679	TFMG-367 1638	TFAG-367 1581	122 lbs.	16		
	8' 2438	TFLG-368 1768	TFMG-368 1723	TFAG-368 1668	135 lbs.	18		
	9' 2743	TFLG-369 2305	TFMG-369 2210	TFAG-369 2023	160 lbs.	20		
	10' 3048	TFLG-3610 2430	TFMG-3610 2372	TFAG-3610 2187	253 lbs.	38		
	11' 3353	TFLG-3611 2625	TFMG-3611 2530	TFAG-3611 2312	282 lbs.	41		
	12' 3658	TFLG-3612 2681	TFMG-3612 2591	TFAG-3612 2369	297 lbs.	45		

KWIK METRIC CONVERSION TABLE

CONVERT FROM

Inches
Meters
Meters
Centimeters
Millimeters
Cubic Inches

INTO

Cubic Feet
Inches
Feet
Inches
Inches
Gallons

MULTIPLY BY

L x W x H divided by 1728
39.37
3.28
0.3937
0.03937
L x W x H divided by 231

10" & 5" REAR SPLASH

STAINLESS STEEL TOP 
STAINLESS STEEL UNDERSHELF
STAINLESS STEEL LEGS



VKS Series
10" Back Splash
Countertop Edge

Featuring as Standard: "THE PROVEN"
Original ADVANCE TABCO Adjustable Undershelf
with Die Cast Leg Clamp



KSS, KMS, SKG Series
5" Back Splash
Bull Nose Edge

24" WIDE
(610mm)

30" WIDE
(762mm)

36" WIDE
(914mm)

LENGTH (ft) (mm)	SPEC-LINE 14 Ga. 304 S/S		PREMIUM 14 Ga. 304 S/S		STANDARD 16 Ga. 304 S/S		SUPER SAVER 16 Ga. 430 S/S		Approx Ship. Weight	Approx. Cubic Feet
	MODEL #	PRICE	MODEL #	PRICE	MODEL #	PRICE	MODEL #	PRICE		
2'	VKS-242	\$1614	KSS-242	\$1103	KMS-242	\$1044	SKG-242	\$1021	50 lbs.	5
30"	VKS-240	1710	KSS-240	1199	KMS-240	1126	SKG-240	1114	55 lbs.	6
3'	VKS-243	1761	KSS-243	1251	KMS-243	1176	SKG-243	1161	66 lbs.	7
4'	VKS-244	1805	KSS-244	1302	KMS-244	1217	SKG-244	1189	81 lbs.	9
5'	VKS-245	1897	KSS-245	1402	KMS-245	1308	SKG-245	1260	95 lbs.	12
6'	VKS-246	1992	KSS-246	1503	KMS-246	1401	SKG-246	1336	113 lbs.	14
7'	VKS-247	2377	KSS-247	1928	KMS-247	1798	SKG-247	1581	135 lbs.	16
8'	VKS-248	2496	KSS-248	2054	KMS-248	1914	SKG-248	1679	150 lbs.	18
9'	VKS-249	2905	KSS-249	2616	KMS-249	2410	SKG-249	2290	165 lbs.	21
10'	VKS-2410	3069	KSS-2410	2779	KMS-2410	2573	SKG-2410	2449	268 lbs.	28
11'	VKS-2411	3299	KSS-2411	2972	KMS-2411	2742	SKG-2411	2584	301 lbs.	36
12'	VKS-2412	3359	KSS-2412	3033	KMS-2412	2800	SKG-2412	2642	316 lbs.	39
2'	VKS-302	\$1656	KSS-302	\$1140	KMS-302	\$1073	SKG-302	\$1069	56 lbs.	6
30"	VKS-300	1767	KSS-300	1262	KMS-300	1179	SKG-300	1160	70 lbs.	7
3'	VKS-303	1817	KSS-303	1310	KMS-303	1229	SKG-303	1213	77 lbs.	9
4'	VKS-304	1880	KSS-304	1378	KMS-304	1282	SKG-304	1250	92 lbs.	11
5'	VKS-305	1994	KSS-305	1500	KMS-305	1399	SKG-305	1340	111 lbs.	14
6'	VKS-306	2109	KSS-306	1624	KMS-306	1506	SKG-306	1423	129 lbs.	17
7'	VKS-307	2453	KSS-307	2002	KMS-307	1864	SKG-307	1633	153 lbs.	20
8'	VKS-308	2640	KSS-308	2202	KMS-308	2048	SKG-308	1793	171 lbs.	22
9'	VKS-309	3149	KSS-309	2809	KMS-309	2580	SKG-309	2438	289 lbs.	25
10'	VKS-3010	3312	KSS-3010	2972	KMS-3010	2748	SKG-3010	2602	294 lbs.	40
11'	VKS-3011	3526	KSS-3011	3202	KMS-3011	2953	SKG-3011	2766	331 lbs.	43
12'	VKS-3012	3587	KSS-3012	3260	KMS-3012	3012	SKG-3012	2824	346 lbs.	47
3'	VKS-363	\$2104	KSS-363	\$1585	KMS-363	\$1475	SKG-363	\$1357	92 lbs.	10
4'	VKS-364	2140	KSS-364	1619	KMS-364	1508	SKG-364	1396	101 lbs.	14
5'	VKS-365	2277	KSS-365	1827	KMS-365	1704	SKG-365	1517	121 lbs.	17
6'	VKS-366	2416	KSS-366	1961	KMS-366	1826	SKG-366	1638	142 lbs.	20
7'	VKS-367	2875	KSS-367	2339	KMS-367	2174	SKG-367	2151	169 lbs.	23
8'	VKS-368	3031	KSS-368	2504	KMS-368	2325	SKG-368	2299	189 lbs.	27
9'	VKS-369	3629	KSS-369	3348	KMS-369	3083	SKG-369	2929	260 lbs.	30
10'	VKS-3610	3795	KSS-3610	3510	KMS-3610	3245	SKG-3610	3091	315 lbs.	46
11'	VKS-3611	4051	KSS-3611	3778	KMS-3611	3488	SKG-3611	3292	358 lbs.	51
12'	VKS-3612	4113	KSS-3612	3840	KMS-3612	3547	SKG-3612	3354	373 lbs.	55

Units 8 ft. and larger furnished with 6 legs.

SPECIAL LENGTHS: Select next largest size. Add **Model # TA-61 No Charge** (ex. SS-306 with TA-61 size to 66" long).



PATENT PENDING

NEW!

Revolutionary New SHD Series Drawer with Integral Drawer Slides

- Stainless Steel Front & Sides
- Self Closing Drawer with Noise Control
- Drawer "Safety Stop" Tab
- Removable Stainless Steel Inset
- Units can be Stacked to Create Tier Drawers

SHD-2015 20" x 15" x 5" **\$752**

SHD-2020 20" x 20" x 5" **803**

DELUXE SERIES

Stainless Steel SS-2015 20" x 15" x 5" **\$411**

Galvanized GZ-2015 20" x 15" x 5" **292**

Stainless Steel SS-2020 20" x 20" x 5" **446**

Galvanized GZ-2020 20" x 20" x 5" **318**

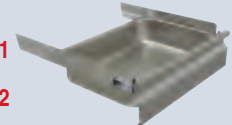

DELUXE SERIES
Stainless Steel Front
- Ball Bearing
Slides - Removable Inset

See Page 41 For More Drawer Details and More Drawer Options!

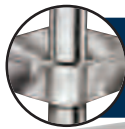

Featuring as Standard: "THE PROVEN"
Original ADVANCE TABCO Adjustable Undershelf
with Die Cast Leg Clamp



NSF
VKG Series
10" Back Splash
Countertop Edge



KLG, KMG, KAG Series
5" Back Splash
Bull Nose Edge

10" & 5" REAR SPLASH

STAINLESS STEEL TOP
GALVANIZED UNDERSHELF
GALVANIZED LEGS

LENGTH (ft) (mm)	SPEC-LINE 14 Ga. 304 S/S		PREMIUM 14 Ga. 304 S/S		STANDARD 16 Ga. 304 S/S		SUPER SAVER 16 Ga. 430 S/S		Approx Ship. Weight	Approx. Cubic Feet
	MODEL #	PRICE	MODEL #	PRICE	MODEL #	PRICE	MODEL #	PRICE		
24" WIDE (610mm)	2' 610	VKG-242 \$1413	KLG-242 \$815	KMG-242 \$795	KAG-242 \$753	50 lbs.	5			
	30" 762	VKG-240 1487	KLG-240 885	KMG-240 859	KAG-240 805	55 lbs.	6			
	3' 914	VKG-243 1538	KLG-243 932	KMG-243 908	KAG-243 852	66 lbs.	7			
	4' 1219	VKG-244 1562	KLG-244 958	KMG-244 928	KAG-244 856	81 lbs.	9			
	5' 1524	VKG-245 1639	KLG-245 1026	KMG-245 995	KAG-245 913	95 lbs.	12			
	6' 1829	VKG-246 1715	KLG-246 1101	KMG-246 1064	KAG-246 967	113 lbs.	14			
	7' 2134	VKG-247 2020	KLG-247 1402	KMG-247 1356	KAG-247 1189	135 lbs.	16			
	8' 2438	VKG-248 2118	KLG-248 1494	KMG-248 1463	KAG-248 1324	150 lbs.	18			
	9' 2743	VKG-249 2430	KLG-249 1850	KMG-249 1776	KAG-249 1697	165 lbs.	21			
	10' 3048	VKG-2410 2593	KLG-2410 2008	KMG-2410 1941	KAG-2410 1863	268 lbs.	28			
	11' 3353	VKG-2411 2785	KLG-2411 2084	KMG-2411 2054	KAG-2411 1980	301 lbs.	36			
	12' 3658	VKG-2412 2841	KLG-2412 2168	KMG-2412 2112	KAG-2412 2038	316 lbs.	39			
30" WIDE (762mm)	2' 610	VKG-302 \$1426	KLG-302 \$827	KMG-302 \$805	KAG-302 \$759	56 lbs.	6			
	30" 762	VKG-300 1512	KLG-300 910	KMG-300 885	KAG-300 821	70 lbs.	7			
	3' 914	VKG-303 1503	KLG-303 961	KMG-303 932	KAG-303 868	77 lbs.	9			
	4' 1219	VKG-304 1603	KLG-304 994	KMG-304 964	KAG-304 884	92 lbs.	11			
	5' 1524	VKG-305 1696	KLG-305 1078	KMG-305 1043	KAG-305 948	111 lbs.	14			
	6' 1829	VKG-306 1786	KLG-306 1168	KMG-306 1127	KAG-306 1010	129 lbs.	17			
	7' 2134	VKG-307 2096	KLG-307 1466	KMG-307 1419	KAG-307 1244	153 lbs.	20			
	8' 2438	VKG-308 2228	KLG-308 1590	KMG-308 1536	KAG-308 1405	171 lbs.	22			
	9' 2743	VKG-309 2627	KLG-309 1974	KMG-309 1893	KAG-309 1817	195 lbs.	25			
	10' 3048	VKG-3010 2790	KLG-3010 2134	KMG-3010 2057	KAG-3010 1980	294 lbs.	40			
	11' 3353	VKG-3011 2953	KLG-3011 2286	KMG-3011 2194	KAG-3011 2117	331 lbs.	43			
	12' 3658	VKG-3012 3012	KLG-3012 2346	KMG-3012 2255	KAG-3012 2173	346 lbs.	47			
36" WIDE (914mm)	3' 914	VKG-363 \$1827	KLG-363 \$1214	KMG-363 \$1171	KAG-363 \$1113	92 lbs.	10			
	4' 1219	VKG-364 1866	KLG-364 1250	KMG-364 1198	KAG-364 1150	101 lbs.	14			
	5' 1524	VKG-365 1984	KLG-365 1375	KMG-365 1329	KAG-365 1247	121 lbs.	17			
	6' 1829	VKG-366 2095	KLG-366 1472	KMG-366 1420	KAG-366 1321	142 lbs.	20			
	7' 2134	VKG-367 2463	KLG-367 1723	KMG-367 1662	KAG-367 1562	169 lbs.	23			
	8' 2438	VKG-368 2565	KLG-368 1935	KMG-368 1871	KAG-368 1759	189 lbs.	27			
	9' 2743	VKG-369 3050	KLG-369 2387	KMG-369 2293	KAG-369 2217	260 lbs.	30			
	10' 3048	VKG-3610 3212	KLG-3610 2550	KMG-3610 2455	KAG-3610 2382	315 lbs.	46			
	11' 3353	VKG-3611 3406	KLG-3611 2724	KMG-3611 2620	KAG-3611 2536	358 lbs.	51			
	12' 3658	VKG-3612 3464	KLG-3612 2785	KMG-3612 2679	KAG-3612 2594	373 lbs.	55			

SIDE SPLASH



TA-30 1 1/2" Side Splash \$73 Ea.
TA-31 5" Side Splash 134 Ea.
TA-32 10 1/2" Side Splash 264 Ea.

K.D. ALUMINUM PAN RACK SLIDES

6 Slides - 2" Spacing
Mounted on Tables (min. length 3")

TA-44 \$502



Glass Rack Slides
3 Slides - 7 1/2" Spacing
TA-45 \$459

CASTERS

TA-25 \$291/set of 4
TA-25A 437/set of 6

5" Swivels with rubber wheels
Each set with 2 brakes



Add to above for
TA-25B \$147 for brakes on
all casters

TA-25C X.H.D. Urethane wheels
\$25 each caster

3 TIER DRAWERS



Stainless
Steel

TA-38
\$2858

20" x 20" x 5"
Drawer Inserts with
Ball Bearing Slides

URN TROUGH

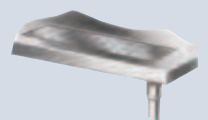

TA-64
\$122/lin.ft.

10" & 5" REAR SPLASH - OPEN BASE

STAINLESS STEEL TOP
STAINLESS STEEL LEGS



TVKS Series
10" Back Splash
Countertop Edge



TKSS, TKMS, TSKG Series
5" Back Splash
Bull Nose Edge

LENGTH (ft) (mm)	SPEC-LINE 14 Ga. 304 S/S		PREMIUM 14 Ga. 304 S/S		STANDARD 16 Ga. 304 S/S		SUPER SAVER 16 Ga. 430 S/S		Approx Ship. Weight	Approx. Cubic Feet
	MODEL #	PRICE	MODEL #	PRICE	MODEL #	PRICE	MODEL #	PRICE		
24" WIDE (610mm)	2' 610	TVKS-242 \$1709	TKSS-242 \$1193	TKMS-242 \$1136	TSKG-242 \$1127	43 lbs.	5			
	30" 762	TVKS-240 1802	TKSS-240 1294	TKMS-240 1218	TSKG-240 1207	49 lbs.	6			
	3' 914	TVKS-243 1852	TKSS-243 1344	TKMS-243 1267	TSKG-243 1255	55 lbs.	7			
	4' 1219	TVKS-244 1896	TKSS-244 1395	TKMS-244 1308	TSKG-244 1279	67 lbs.	9			
	5' 1524	TVKS-245 1991	TKSS-245 1493	TKMS-245 1401	TSKG-245 1351	77 lbs.	12			
	6' 1829	TVKS-246 2087	TKSS-246 1596	TKMS-246 1491	TSKG-246 1426	89 lbs.	14			
	7' 2134	TVKS-247 2469	TKSS-247 2018	TKMS-247 1887	TSKG-247 1670	107 lbs.	16			
	8' 2438	TVKS-248 2589	TKSS-248 2148	TKMS-248 2005	TSKG-248 1769	119 lbs.	18			
	9' 2743	TVKS-249 3002	TKSS-249 2712	TKMS-249 2506	TSKG-249 2387	135 lbs.	21			
	10' 3048	TVKS-2410 3166	TKSS-2410 2878	TKMS-2410 2670	TSKG-2410 2550	234 lbs.	28			
	11' 3353	TVKS-2411 3402	TKSS-2411 3070	TKMS-2411 2840	TSKG-2411 2679	258 lbs.	36			
	12' 3658	TVKS-2412 3457	TKSS-2412 3128	TKMS-2412 2898	TSKG-2412 2737	273 lbs.	39			
30" WIDE (762mm)	2' 610	TVKS-302 \$1751	TKSS-302 \$1233	TKMS-302 \$1169	TSKG-302 \$1160	48 lbs.	6			
	30" 762	TVKS-300 1862	TKSS-300 1352	TKMS-300 1272	TSKG-300 1254	55 lbs.	7			
	3' 914	TVKS-303 1912	TKSS-303 1403	TKMS-303 1321	TSKG-303 1302	62 lbs.	9			
	4' 1219	TVKS-304 1975	TKSS-304 1479	TKMS-304 1377	TSKG-304 1342	75 lbs.	11			
	5' 1524	TVKS-305 2089	TKSS-305 1595	TKMS-305 1490	TSKG-305 1432	89 lbs.	14			
	6' 1829	TVKS-306 2205	TKSS-306 1715	TKMS-306 1600	TSKG-306 1520	97 lbs.	17			
	7' 2134	TVKS-307 2549	TKSS-307 2095	TKMS-307 1952	TSKG-307 1723	118 lbs.	20			
	8' 2438	TVKS-308 2733	TKSS-308 2292	TKMS-308 2138	TSKG-308 1884	131 lbs.	22			
	9' 2743	TVKS-309 3250	TKSS-309 2907	TKMS-309 2682	TSKG-309 2538	150 lbs.	25			
	10' 3048	TVKS-3010 3409	TKSS-3010 3070	TKMS-3010 2842	TSKG-3010 2704	249 lbs.	40			
	11' 3353	TVKS-3011 3626	TKSS-3011 3300	TKMS-3011 3051	TSKG-3011 2862	276 lbs.	43			
	12' 3658	TVKS-3012 3686	TKSS-3012 3360	TKMS-3012 3112	TSKG-3012 2919	291 lbs.	47			
36" WIDE (914mm)	3' 914	TVKS-363 \$2196	TKSS-363 \$1676	TKMS-363 \$1566	TSKG-363 \$1450	80 lbs.	10			
	4' 1219	TVKS-364 2231	TKSS-364 1712	TKMS-364 1603	TSKG-364 1487	85 lbs.	14			
	5' 1524	TVKS-365 2368	TKSS-365 1922	TKMS-365 1795	TSKG-365 1609	99 lbs.	17			
	6' 1829	TVKS-366 2508	TKSS-366 2055	TKMS-366 1921	TSKG-366 1725	112 lbs.	20			
	7' 2134	TVKS-367 2967	TKSS-367 2433	TKMS-367 2268	TSKG-367 2242	131 lbs.	23			
	8' 2438	TVKS-368 3123	TKSS-368 2597	TKMS-368 2419	TSKG-368 2392	145 lbs.	27			
	9' 2743	TVKS-369 3728	TKSS-369 3443	TKMS-369 3181	TSKG-369 3024	165 lbs.	30			
	10' 3048	TVKS-3610 3894	TKSS-3610 3604	TKMS-3610 3344	TSKG-3610 3187	268 lbs.	46			
	11' 3353	TVKS-3611 4151	TKSS-3611 3879	TKMS-3611 3588	TSKG-3611 3389	298 lbs.	51			
	12' 3658	TVKS-3612 4208	TKSS-3612 3934	TKMS-3612 3646	TSKG-3612 3450	313 lbs.	55			

Units 8 ft. and larger furnished with 6 legs.

SPECIAL LENGTHS: Select next largest size. Add **Model # TA-61 No Charge** (ex. SS-306 with TA-61 size to 66" long).

SELECTED SPEC-LINE UPGRADES

CASTERS

TA-3 Stainless Steel Hat Channel & Gusset	\$42 /lin. ft.
TA-94 16 ga. S/S 304 Undershef. (any size)	42 /lin. ft.
TA-95 16 ga. S/S 304 Legs	100 /table
TA-23 Welded Set-Up Unit/Crating	312 /table
TA-106 Mirror HI-LITE Edge	322 /table

TA-25 Set of 4 Casters	\$291 Set
TA-25A Set of 6 Casters	437 Set
TA-25B Set of 4 Casters with Brakes on All	147 Set (Add to Above)
TA-25C Upgrade Caster w/ Heavy Duty Urethane Wheels	25 Ea. (Add to Above)

10" & 5" REAR SPLASH - OPEN BASE



TVKG Series
10" Back Splash
Countertop Edge



TKLG, TKMG, TKAG Series
5" Back Splash
Bull Nose Edge



**STAINLESS STEEL TOP
GALVANIZED LEGS**

LENGTH (ft) (mm)	SPEC-LINE		PREMIUM		STANDARD		SUPER SAVER		Approx. Ship. Weight	Approx. Cubic Feet	
	14 Ga. 304 S/S		14 Ga. 304 S/S		16 Ga. 304 S/S		16 Ga. 430 S/S				
	MODEL #	PRICE	MODEL #	PRICE	MODEL #	PRICE	MODEL #	PRICE			
24" WIDE (610mm)	2'	TVKG-242	\$1504	TKLG-242	\$907	TKMG-242	\$886	TKAG-242	\$846	43 lbs.	5
	30"	TVKG-240	1581	TKLG-240	974	TKMG-240	954	TKAG-240	899	49 lbs.	6
	3'	TVKG-243	1631	TKLG-243	1025	TKMG-243	1003	TKAG-243	946	55 lbs.	7
	4'	TVKG-244	1655	TKLG-244	1050	TKMG-244	1019	TKAG-244	968	67 lbs.	9
	5'	TVKG-245	1726	TKLG-245	1118	TKMG-245	1086	TKAG-245	1008	77 lbs.	12
	6'	TVKG-246	1808	TKLG-246	1192	TKMG-246	1155	TKAG-246	1062	89 lbs.	14
	7'	TVKG-247	2112	TKLG-247	1493	TKMG-247	1447	TKAG-247	1279	107 lbs.	16
	8'	TVKG-248	2214	TKLG-248	1589	TKMG-248	1539	TKAG-248	1419	119 lbs.	18
	9'	TVKG-249	2530	TKLG-249	1946	TKMG-249	1876	TKAG-249	1799	135 lbs.	21
	10'	TVKG-2410	2689	TKLG-2410	2106	TKMG-2410	2038	TKAG-2410	1962	234 lbs.	28
	11'	TVKG-2411	2882	TKLG-2411	2230	TKMG-2411	2153	TKAG-2411	2078	258 lbs.	36
	12'	TVKG-2412	2939	TKLG-2412	2289	TKMG-2412	2212	TKAG-2412	2134	273 lbs.	39
30" WIDE (762mm)	2'	TVKG-302	\$1518	TKLG-302	\$918	TKMG-302	\$899	TKAG-302	\$851	48 lbs.	6
	30"	TVKG-300	1605	TKLG-300	1003	TKMG-300	974	TKAG-300	911	55 lbs.	7
	3'	TVKG-303	1655	TKLG-303	1052	TKMG-303	1025	TKAG-303	963	62 lbs.	9
	4'	TVKG-304	1695	TKLG-304	1085	TKMG-304	1055	TKAG-304	973	75 lbs.	11
	5'	TVKG-305	1786	TKLG-305	1171	TKMG-305	1135	TKAG-305	1042	89 lbs.	14
	6'	TVKG-306	1881	TKLG-306	1260	TKMG-306	1219	TKAG-306	1104	97 lbs.	17
	7'	TVKG-307	2188	TKLG-307	1560	TKMG-307	1508	TKAG-307	1337	118 lbs.	20
	8'	TVKG-308	2321	TKLG-308	1682	TKMG-308	1630	TKAG-308	1497	131 lbs.	22
	9'	TVKG-309	2727	TKLG-309	2069	TKMG-309	1995	TKAG-309	1918	150 lbs.	25
	10'	TVKG-3010	2887	TKLG-3010	2231	TKMG-3010	2156	TKAG-3010	2078	249 lbs.	40
	11'	TVKG-3011	3051	TKLG-3011	2384	TKMG-3011	2294	TKAG-3011	2213	276 lbs.	43
	12'	TVKG-3012	3112	TKLG-3012	2443	TKMG-3012	2354	TKAG-3012	2273	291 lbs.	47
36" WIDE (914mm)	3'	TVKG-363	\$1922	TKLG-363	\$1252	TKMG-363	\$1217	TKAG-363	\$1208	80 lbs.	10
	4'	TVKG-364	1953	TKLG-364	1288	TKMG-364	1252	TKAG-364	1244	85 lbs.	14
	5'	TVKG-365	2074	TKLG-365	1465	TKMG-365	1421	TKAG-365	1340	99 lbs.	17
	6'	TVKG-366	2187	TKLG-366	1562	TKMG-366	1510	TKAG-366	1414	112 lbs.	20
	7'	TVKG-367	2555	TKLG-367	1817	TKMG-367	1760	TKAG-367	1655	131 lbs.	23
	8'	TVKG-368	2657	TKLG-368	2028	TKMG-368	1961	TKAG-368	1845	145 lbs.	27
	9'	TVKG-369	3146	TKLG-369	2486	TKMG-369	2391	TKAG-369	2318	165 lbs.	30
	10'	TVKG-3610	3308	TKLG-3610	2648	TKMG-3610	2555	TKAG-3610	2477	268 lbs.	46
	11'	TVKG-3611	3503	TKLG-3611	2824	TKMG-3611	2719	TKAG-3611	2635	298 lbs.	51
	12'	TVKG-3612	3560	TKLG-3612	2882	TKMG-3612	2775	TKAG-3612	2690	313 lbs.	55

PUT A SINK IN YOUR TABLE!



		Single Bowl	Double Bowl
16" x 20" x 8"	(406mm x 508mm x 203mm)	TA-11A \$955	TA-11A-2 \$2052
16" x 20" x 12"	(406mm x 508mm x 305mm)	TA-11B 1066	TA-11B-2 2132
20" x 20" x 8"	(508mm x 508mm x 203mm)	* TA-11C 1006	* TA-11C-2 2157
20" x 20" x 12"	(508mm x 508mm x 305mm)	* TA-11D 1144	* TA-11D-2 2288
24" x 24" x 12"	(610mm x 610mm x 305mm)	** TA-11E 1456	** TA-11E-2 2912
10" x 14" x 10"	(254mm x 356mm x 254mm)	TA-11F 912	TA-11F-2 1952
28" x 20" x 12"	(508mm x 711mm x 305mm)	* TA-11G 1544	* TA-11G-2 3089
14" x 16" x 12"	(356mm x 406mm x 305mm)	TA-11J 961	TA-11J-2 2079
18" x 24" x 12"	(457mm x 610mm x 305mm)	TA-11L 1508	TA-11L-2 3016
18" x 18" x 12"	(457mm x 457mm x 305mm)	TA-11N 1352	TA-11N-2 2704

For Lead Free Compliant Faucet Upgrade, add Model # CA at \$50 list.

POLY-VANCE 5/8" THICK CUTTING BOARDS

K-2A	Cutting Board For 10"x14" Bowls	\$215 ea.
K-2B	Cutting Board For 14"x16" Bowls	215 ea.
K-2C	Cutting Board For 16"x20" Bowls	215 ea.
K-2D	Cutting Board For 18"x24" Bowls	215 ea.
K-2E	Cutting Board For 20"x20" Bowls	215 ea.
K-2F	Cutting Board For 24"x24" Bowls	215 ea.

* Only installed in tables 30" (762mm) or wider. ** Only installed in tables 36" or wider.

KORNER TABLES NSF

14 Gauge Type 304 Stainless Steel

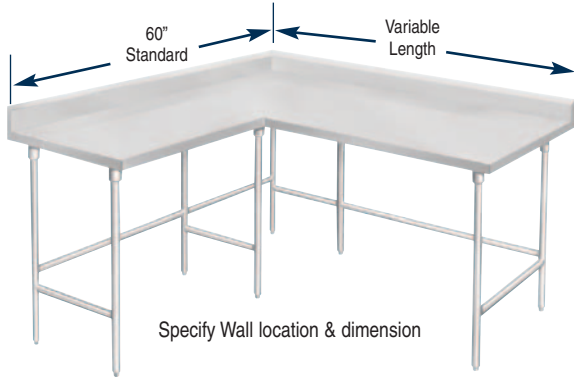

Sinks (furnished with 1-1/2" IPS Basket Drain)

TA-11B	16" x 20" x 12"	\$1066
TA-11D	20" x 20" x 12"	1144
TA-11E	24" x 24" x 12"	1456

For Other Sinks & Modifications See Pages 41 - 46

5" Rear Splash (1" Return)

Ft.	24" WIDE	PRICE	30" WIDE	PRICE	Wt.	Cu. Ft.
5'	KTMS-245	\$4900	KTMS-305	\$5000	280 lbs.	30
6'	KTMS-246	5000	KTMS-306	5100	300 lbs.	35
7'	KTMS-247	5100	KTMS-307	5200	320 lbs.	40
8'	KTMS-248	5200	KTMS-308	5300	345 lbs.	45
9'	KTMS-249	5300	KTMS-309	5400	375 lbs.	50
10'	KTMS-2410	5400	KTMS-3010	5500	400 lbs.	55
11'	KTMS-2411	5500	KTMS-3011	5600	425 lbs.	60
12'	KTMS-2412	5700	KTMS-3012	5800	450 lbs.	65

5ft. Length is Standard on One Side
(for shipping. Length can be modified, but not to exceed 7 ft. on one wall dimension)
TA-57 \$200 Prepare Welded Field Joint

Accessories (use wall dimension)

KT-100	36" Width on Korner Tables	\$106	per lin. ft.
KT-101	Additional Length in Excess of 5'	125	per lin. ft.
KT-102	Special Sizing Charge	N/C	
KT-103	Stainless Steel Undershelf	45	per lin. ft.
KT-104	Stainless Steel Cabinet Base	270	per lin. ft.
TA-11Z	Optional: 5" Splash Tables require a2" return for splash mounted faucet	33	per lin. ft. (Return Only)

SINK CABINETS



SHK-2441 Shown

KORNER SINK CABINET

- Furnished with a 5" Splash with a 1" return.
- SHK-2441 designed to line up with "HK" 5" Rear Splash Enclosed Base Tables to create functional work area.
- Door is a double panel design.
- Utility access clearance provided for ease of plumbing installation.
- Includes sink with K-124 6" extended spout faucet & drain.
- Mitered front permits easy access to sink bowl & faucet.

MODEL	SIZE (L x W)	SINK BOWL	Weight	Cu. Ft.	PRICE
SHK-1735	17" x 35"	14" x 10" x 10"	215 lbs.	38	\$3999
SHK-2441	24 x 41"	16" x 20" x 12"	250 lbs.	50	4400

TA-31 5" SIDE SPLASH \$134 ea.



STANDARD SINK CABINET

- 5" Splash with a 1" return on the rear side.
- Includes sink and K-124 6" extended faucet & drain.
- Hinge Door.

MODEL	SIZE (L x W)	SINK BOWL	Weight	Cu. Ft.	PRICE
SHK-302	24" x 30"	10" x 14" x 10"	150 lbs.	30	\$3500
SHK-180	18" x 30"	10" x 14" x 10"	125 lbs.	30	3200

For Lead Free Compliant Faucet Upgrade, add Model # CA at \$50 list.

STAINLESS STEEL WALL CABINETS NSF

SLIDING DOORS



OPEN



HINGE DOORS



ADJUSTABLE MID-SHELF FOR WALL CABINETS



TA-115

Add to Price of Wall Cabinet
\$104 per lin. Ft.

SLIDING DOOR UNIT

Ft. mm	Model	Price	Wt.	Cu.
3'	NOT AVAILABLE			
4' 1219	WCS-15-48	\$4261	135	19
5' 1524	WCS-15-60	4926	155	24

OPEN DOOR UNIT

Ft. mm	Model	Price	Wt.	Cu.
3' 914	WCO-15-36	\$2841	85	15
4' 1219	WCO-15-48	3273	105	19
5' 1524	WCO-15-60	3579	125	24

HINGE DOOR UNIT

Ft. mm	Model	Price	Wt.	Cu.
3' 914	WCH-15-36	\$4186	115	15
4' 1219	WCH-15-48	4536	135	19
5' 1524	WCH-15-60	5203	155	24

NSF ENCLOSED BASE TABLES WITH DRAWERS

30" Wide



HINGE DOORS



SLIDING DOORS

Features SHD Series NSF Drawers

Ft.	mm	MODEL	No. of Drawers	No. of Doors	Wt.	Cu Ft.	PRICE
5'	1524	HDCR-305	2	2	300 lbs.	55	\$5465
6'	1829	HDCR-306	2	4	360 lbs.	66	5830
7'	2134	HDCR-307	3	4	420 lbs.	76	7009
8'	2438	HDCR-308	3	4	540 lbs.	87	7138
10'	3048	HDCR-3010	4	4	600 lbs.	107	9021

Ft.	mm	MODEL	No. of Drawers	No. of Doors	Wt.	Cu Ft.	PRICE
5'	1524	SDRC-305	2	2	300 lbs.	55	\$5380
6'	1829	SDRC-306	2	4	360 lbs.	66	5736
7'	2134	SDRC-307	3	4	420 lbs.	76	6940
8'	2438	SDRC-308	3	4	540 lbs.	87	7011
10'	3048	SDRC-3010	4	4	600 lbs.	107	8950

Accessories

TA-105 Modified to 24" Width **\$238 per table**
 TA-110 Modified to 36" Width **45 lin. ft.**

TA-14 Drawer Lock **\$99 ea.**
 TA-46 Door Lock **223 ea.**



Model
TA-101
TA-61

Options

Rear Tray Lock
 Special Sizing Charge
 (From next larger size)

Price
\$73 lin. ft.
N/C

NSF DISH CABINETS

14 ga. Top and 18 ga. Body

LENGTH	15" WIDE	Weight	Cu. Ft.	PRICE	18" WIDE	Weight	Cu. Ft.	PRICE
48"	DC-154	100 lbs.	21	\$2115	DC-184	115 lbs.	25	\$2255
60"	DC-155	115 lbs.	27	2259	DC-185	130 lbs.	31	2440
72"	DC-156	125 lbs.	32	2512	DC-186	150 lbs.	36	2988
84"	DC-157	140 lbs.	37	2618	DC-187	175 lbs.	41	3225
96"	DC-158	165 lbs.	42	2813	DC-188	210 lbs.	46	3469
120"	DC-1510	195 lbs.	52	3452	DC-1810	280 lbs.	56	3924
144"	DC-1512	240 lbs.	62	3555	DC-1812	350 lbs.	66	4031

30" Wide

Includes K-60
 Splash Mounted Faucet



TA-56
 5" NSF
 Partition \$264



Model BEV-30-72L Shown

Customize Your Own Beverage Table
 with Additional Accessories on Pages 41 - 46

Optional Glass Rack Slide **TA-45 \$459**

For Lead Free Compliant Faucet Upgrade, add Model # CA at \$50 list.

NSF BEVERAGE TABLES

Ft.	mm	MODEL	Price	Wt.	Cu Ft.
4'	1219	BEV-30-48LorR*	\$4727	230 lbs.	37
5'	1524	BEV-30-60LorR*	5019	250 lbs.	45
6'	1829	BEV-30-72LorR*	5336	270 lbs.	54
7'	2134	BEV-30-84LorR*	6109	290 lbs.	63
8'	2438	BEV-30-96LorR*	6945	330 lbs.	71
9'	2743	BEV-30-108LorR*	9753	360 lbs.	76
10'	3048	BEV-30-120LorR*	9789	380 lbs.	88
12'	3658	BEV-30-144LorR*	9912	430 lbs.	96

Specify sink left or right end:

*Please designate left or right sink location by using L or R after model number when ordering.

Sink Size 14" x 16" x 12"

Call For Installation of Buyout Equipment!

ENCLOSED BASE TABLES

STAINLESS STEEL BASE



Flat Top
Open Base with
midshelf shown*



*Please add "M" after
model number when
adding Fixed Mid Shelf
& refer to prices below

1 1/2" Splash
Sliding Doors
Shown



FLAT TOP UNITS

	OPEN BASE						SLIDING DOORS				HINGED DOORS						
	LENGTH		MODEL #	With Fixed Mid Shelf (add "M")		MODEL #	Number of Doors	With Fixed Mid Shelf (add "M")		MODEL #	Number of Doors	With Fixed Mid Shelf (add "M")		Cu. Ft.			
Ft.	mm	\$		M	\$			\$	M			\$	M		\$	M	\$
24" WIDE	3'	915	EB-SS-243	\$2035	M	\$2429	NOT AVAILABLE				HB-SS-243	2	\$3210	M	\$3605	25	
	4'	1219	EB-SS-244	2110	M	2502	CB-SS-244	2	\$2903	M	\$3297	HB-SS-244	2	3363	M	3755	33
	5'	1524	EB-SS-245	2258	M	2698	CB-SS-245	2	3121	M	3562	HB-SS-245	2	3585	M	4025	42
	6'	1829	EB-SS-246	2408	M	2903	CB-SS-246	2	3346	M	3842	HB-SS-246	4	3803	M	4299	49
	7'	2134	EB-SS-247	2621	M	3173	CB-SS-247	4	3825	M	4378	HB-SS-247	4	4281	M	4834	57
	8'	2438	EB-SS-248	2754	M	3349	CB-SS-248	4	4132	M	4729	HB-SS-248	4	4593	M	5189	65
	9'	2744	EB-SS-249	3122	M	3814	CB-SS-249	4	4631	M	5325	HB-SS-249	4	5093	M	5787	73
	10'	3048	EB-SS-2410	3264	M	3955	CB-SS-2410	4	4775	M	5465	HB-SS-2410	4	5235	M	5927	81
12'	3658	EB-SS-2412	4512	M	5060	CB-SS-2412	4	5847	M	6651	HB-SS-2412	6	7072	M	7950	96	
30" WIDE	3'	915	EB-SS-303	\$2146	M	\$2594	NOT AVAILABLE				HB-SS-303	2	\$3320	M	\$3730	32	
	4'	1219	EB-SS-304	2220	M	2672	CB-SS-304	2	\$3013	M	\$3462	HB-SS-304	2	3469	M	3919	41
	5'	1524	EB-SS-305	2388	M	2903	CB-SS-305	2	3251	M	3766	HB-SS-305	2	3716	M	4230	51
	6'	1829	EB-SS-306	2557	M	3128	CB-SS-306	2	3493	M	4064	HB-SS-306	4	3956	M	4528	60
	7'	2134	EB-SS-307	2734	M	3369	CB-SS-307	4	3930	M	4568	HB-SS-307	4	4392	M	5029	69
	8'	2438	EB-SS-308	3018	M	3729	CB-SS-308	4	4304	M	5015	HB-SS-308	4	4764	M	5475	79
	9'	2744	EB-SS-309	3328	M	4156	CB-SS-309	4	4835	M	5667	HB-SS-309	4	5299	M	6133	88
	10'	3048	EB-SS-3010	3468	M	4298	CB-SS-3010	4	4976	M	5808	HB-SS-3010	4	5441	M	6276	98
12'	3658	EB-SS-3012	4782	M	5330	CB-SS-3012	4	6470	M	7483	HB-SS-3012	6	7444	M	8319	117	
36" WIDE	3'	915	EB-SS-363	\$2298	M	\$2797	NOT AVAILABLE				HB-SS-363	2	\$3558	M	\$4054	37	
	4'	1219	EB-SS-364	2372	M	2870	CB-SS-364	2	\$3216	M	\$3715	HB-SS-364	2	3710	M	4206	50
	5'	1524	EB-SS-365	2551	M	3129	CB-SS-365	2	3472	M	4053	HB-SS-365	2	3968	M	4548	59
	6'	1829	EB-SS-366	2852	M	3510	CB-SS-366	2	3732	M	4386	HB-SS-366	4	4226	M	4883	70
	7'	2134	EB-SS-367	2917	M	3656	CB-SS-367	4	4200	M	4939	HB-SS-367	4	4690	M	5433	81
	8'	2438	EB-SS-368	3223	M	3999	CB-SS-368	4	4600	M	5376	HB-SS-368	4	5088	M	5862	93
	9'	2744	EB-SS-369	3565	M	4536	CB-SS-369	4	5177	M	6147	HB-SS-369	4	5671	M	6640	104
	10'	3048	EB-SS-3610	3708	M	4678	CB-SS-3610	4	5316	M	6289	HB-SS-3610	4	5813	M	6783	115
12'	3658	EB-SS-3612	4877	M	5739	CB-SS-3612	4	6864	M	7963	HB-SS-3612	6	8061	M	9039	137	

1-1/2" SPLASH UNITS

	OPEN BASE						SLIDING DOORS				HINGED DOORS						
	LENGTH		MODEL #	With Mid Shelf (add "M")		MODEL #	Number of Doors	With Mid Shelf (add "M")		MODEL #	Number of Doors	With Mid Shelf (add "M")		Cu. Ft.			
Ft.	mm	\$		M	\$			\$	M			\$	M		\$	M	\$
24" WIDE	3'	915	EF-SS-243	\$2035	M	\$2429	NOT AVAILABLE				HF-SS-243	2	\$3210	M	\$3605	29	
	4'	1219	EF-SS-244	2110	M	2502	CF-SS-244	2	\$2903	M	\$3297	HF-SS-244	2	3363	M	3755	37
	5'	1524	EF-SS-245	2258	M	2698	CF-SS-245	2	3121	M	3562	HF-SS-245	2	3585	M	4025	45
	6'	1829	EF-SS-246	2408	M	2903	CF-SS-246	2	3346	M	3842	HF-SS-246	4	3803	M	4299	54
	7'	2134	EF-SS-247	2621	M	3173	CF-SS-247	4	3825	M	4378	HF-SS-247	4	4281	M	4834	63
	8'	2438	EF-SS-248	2754	M	3349	CF-SS-248	4	4132	M	4729	HF-SS-248	4	4593	M	5189	71
	9'	2744	EF-SS-249	3122	M	3814	CF-SS-249	4	4631	M	5325	HF-SS-249	4	5093	M	5787	77
	10'	3048	EF-SS-2410	3264	M	3955	CF-SS-2410	4	4775	M	5465	HF-SS-2410	4	5235	M	5927	88
12'	3658	EF-SS-2412	4512	M	5060	CF-SS-2412	4	5847	M	6651	HF-SS-2412	6	7072	M	7950	100	
30" WIDE	3'	915	EF-SS-303	\$2146	M	\$2594	NOT AVAILABLE				HF-SS-303	2	\$3320	M	\$3769	33	
	4'	1219	EF-SS-304	2220	M	2672	CF-SS-304	2	\$3013	M	\$3462	HF-SS-304	2	3469	M	3919	45
	5'	1524	EF-SS-305	2388	M	2903	CF-SS-305	2	3251	M	3766	HF-SS-305	2	3716	M	4230	55
	6'	1829	EF-SS-306	2556	M	3128	CF-SS-306	2	3493	M	4064	HF-SS-306	4	3956	M	4528	66
	7'	2134	EF-SS-307	2734	M	3369	CF-SS-307	4	3930	M	4568	HF-SS-307	4	4392	M	5029	76
	8'	2438	EF-SS-308	3018	M	3729	CF-SS-308	4	4304	M	5015	HF-SS-308	4	4764	M	5475	83
	9'	2744	EF-SS-309	3328	M	4156	CF-SS-309	4	4835	M	5667	HF-SS-309	4	5299	M	6129	93
	10'	3048	EF-SS-3010	3468	M	4298	CF-SS-3010	4	4976	M	5808	HF-SS-3010	4	5441	M	6270	103
12'	3658	EF-SS-3012	4782	M	5330	CF-SS-3012	4	6470	M	7483	HF-SS-3012	6	7444	M	8319	123	

(approx. shipping weight is 50 lbs. per lineal foot)

Call For Installation of Buyout Equipment!

FOR 36" WIDE 1-1/2" SPLASH UNITS: Use 36" Flat Top Price
and Replace "B" with "F" (Example: EB-SS-364 would change to read EF-SS-364)

ENCLOSED BASE TABLES



5" Splash
Sliding Doors
Shown



5" Splash
Hinge Doors Shown



5" SPLASH UNITS

**24"
WIDE**

LENGTH		OPEN BASE			SLIDING DOORS			HINGED DOORS								
Ft.	mm	MODEL #	With Fixed Mid Shelf (add "M")		MODEL #	Number of Doors	With Fixed Mid Shelf (add "M")		MODEL #	Number of Doors	With Fixed Mid Shelf (add "M")		Cu. Ft.			
3'	915	EK-SS-243	\$2054	M	\$2450	NOT AVAILABLE			HK-SS-243	2	\$3233	M	\$3628	29		
4'	1219	EK-SS-244	2131	M	2525	CK-SS-244	2	\$2922	M	\$3318	HK-SS-244	2	3384	M	3779	40
5'	1524	EK-SS-245	2283	M	2726	CK-SS-245	2	3148	M	3590	HK-SS-245	2	3608	M	4053	47
6'	1829	EK-SS-246	2439	M	2936	CK-SS-246	2	3380	M	3821	HK-SS-246	4	3838	M	4336	56
7'	2134	EK-SS-247	2659	M	3154	CK-SS-247	4	3859	M	4415	HK-SS-247	4	4320	M	4879	65
8'	2438	EK-SS-248	2797	M	3390	CK-SS-248	4	4172	M	4769	HK-SS-248	4	4638	M	5233	73
9'	2744	EK-SS-249	3178	M	3869	CK-SS-249	4	4687	M	5377	HK-SS-249	4	5148	M	5840	82
10'	3048	EK-SS-2410	3320	M	4009	CK-SS-2410	4	4829	M	5519	HK-SS-2410	4	5289	M	5982	91
12'	3658	EK-SS-2412	4577	M	5327	CK-SS-2412	4	6369	M	7140	HK-SS-2412	6	7210	M	8062	108

**30"
WIDE**

LENGTH		OPEN BASE			SLIDING DOORS			HINGED DOORS								
Ft.	mm	MODEL #	With Fixed Mid Shelf (add "M")		MODEL #	Number of Doors	With Fixed Mid Shelf (add "M")		MODEL #	Number of Doors	With Fixed Mid Shelf (add "M")		Cu. Ft.			
3'	915	EK-SS-303	\$2235	M	\$2615	NOT AVAILABLE			HK-SS-303	2	\$3340	M	\$3791	35		
4'	1219	EK-SS-304	2241	M	2690	CK-SS-304	2	\$3032	M	\$3481	HK-SS-304	2	3493	M	3944	46
5'	1524	EK-SS-305	2304	M	2818	CK-SS-305	2	3281	M	3797	HK-SS-305	2	3738	M	4256	57
6'	1829	EK-SS-306	2589	M	3162	CK-SS-306	2	3525	M	4099	HK-SS-306	4	3986	M	4559	67
7'	2134	EK-SS-307	2767	M	3407	CK-SS-307	4	3969	M	4605	HK-SS-307	4	4432	M	5843	78
8'	2438	EK-SS-308	3061	M	3769	CK-SS-308	4	4346	M	5055	HK-SS-308	4	5095	M	5806	89
9'	2744	EK-SS-309	3381	M	4074	CK-SS-309	4	4891	M	5724	HK-SS-309	4	5353	M	6180	99
10'	3048	EK-SS-3010	3524	M	4214	CK-SS-3010	4	5034	M	5864	HK-SS-3010	4	5493	M	6322	110
12'	3658	EK-SS-3012	4831	M	5539	CK-SS-3012	4	6800	M	7707	HK-SS-3012	6	7801	M	8655	131

**36"
WIDE**

LENGTH		OPEN BASE			SLIDING DOORS			HINGED DOORS								
Ft.	mm	MODEL #	With Fixed Mid Shelf (add "M")		MODEL #	Number of Doors	With Fixed Mid Shelf (add "M")		MODEL #	Number of Doors	With Fixed Mid Shelf (add "M")		Cu. Ft.			
3'	915	EK-SS-363	\$2320	M	\$2816	NOT AVAILABLE			HK-SS-363	2	\$3579	M	\$4076	42		
4'	1219	EK-SS-364	2396	M	2890	CK-SS-364	2	\$3239	M	\$3735	HK-SS-364	2	3732	M	4226	54
5'	1524	EK-SS-365	2461	M	3042	CK-SS-365	2	3506	M	4083	HK-SS-365	2	3994	M	4575	67
6'	1829	EK-SS-366	2766	M	3424	CK-SS-366	2	3766	M	4423	HK-SS-366	4	4257	M	4911	79
7'	2134	EK-SS-367	2959	M	3694	CK-SS-367	4	4240	M	4981	HK-SS-367	4	4734	M	5472	92
8'	2438	EK-SS-368	3269	M	4044	CK-SS-368	4	4643	M	5418	HK-SS-368	4	5444	M	6221	104
9'	2744	EK-SS-369	3969	M	4593	CK-SS-369	4	5234	M	6206	HK-SS-369	4	5728	M	6696	117
10'	3048	EK-SS-3610	4299	M	4734	CK-SS-3610	4	5376	M	6345	HK-SS-3610	4	5869	M	6837	129
12'	3658	EK-SS-3612	5066	M	6000	CK-SS-3612	4	7291	M	8211	HK-SS-3612	6	8308	M	9208	154

(approx. shipping weight is 75 lbs. per lineal foot)

For Enclosed Base Tables Over 12' Add The Following:

TA-65	Open Base Units	\$388 lin. ft.
TA-66	Sliding Door Units	\$566 lin. ft.
TA-67	Hinged Door Units	\$600 lin. ft.

**We Recommend a Welded Field
Joint For Units Over 12'**
TA-57 \$200 EA.

ENCLOSED BASE ACCESSORIES

TA-25P	5" Plate Casters	\$479 set of 4
TA-46	Door Locks	\$223 ea.
TA-54	Removable Kick Plate	\$118 lin. ft.
TA-109	Rear Flush Finished Inset Panel	\$134 lin. ft.



TA-109

ADJUSTABLE MID SHELVES FOR ENCLOSED BASE TABLES

TA-116 ADJUSTABLE ENCLOSED BASE
CABINET MID SHELF \$624 Per Section

Add To Price of Enclosed Base Table with
Fixed Mid Shelf (M).

Shelves Over 36" In Length Require
Multiple Sections With Center Partition.

For Partial Shelves Add to Price
of Shelf on Page 59.



Call For Installation of Buyout Equipment!

For More Accessories See Page 41- 46



PATENT PENDING



Revolutionary New SHD Series Drawer with Integral Drawer Slides

- Stainless Steel Front & Sides
- Self Closing Drawer with Noise Control
- Drawer "Safety Stop" Tab
- Removable Stainless Steel Inset
- Units Can Be Stacked to Create Multiple Tier Drawers
- Hardware Included
- NSF Approved

Shown With 3 Tier Drawer Set Up

Drawers Stack with Ease to Create Tier Drawers!

Easily installs in field

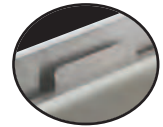

Features a "Safety Stop" Tab

Inset Size

SHD-2015 20" x 15" x 5" **\$752** 
Overall Dim. 24 5/8" x 17 1/2"

SHD-2020 20" x 20" x 5" **\$803** 
Overall Dim. 24 5/8" x 22 11/16"

NSF

OPTIONAL CONCEALED SIDE PANELS FOR 20"x20" DRAWERS (1 needed for each side)

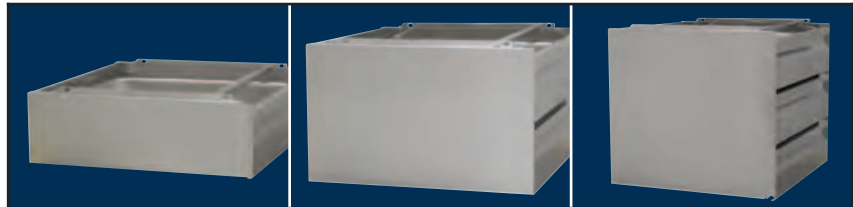

1 Drawer: TA-SHD-1 **\$119** each side

2 Drawers: TA-SHD-2 **\$149** each side

3 Drawers: TA-SHD-3 **\$179** each side

SHD SERIES MODIFICATIONS & ACCESSORIES

Concealed Side Panel for 20"x15" Drawer (Add Addtl. Cost to TA-SHD-1, 2 or 3 Price).....	TA-2	\$30 ea.
Drawer Lock	TA-14SHD	106
Pad Lock Hasp.....	TA-13	198
Drawers Modified To 15" L/R x 20" F/B	TA-50	99
Poly Board Storage Brackets For SHD Drawers	TA-97SHD	233
5/8" Thick Poly Board Cutting Boards For SHD Drawers	TA-41SHD	114 ea.



TA-97SHD Poly Board Storage Bracket (Installs in Field. Hardware Included)



Rear View of Multiple Stacked Drawers Drawer Seams Exposed

DELUXE SERIES DRAWERS

- Stainless Steel Front
- Ball Bearing Slides
- Removable Inset

		Inset Size	
STAINLESS STEEL	SS-2015	20" x 15" x 5" <small>(381mm x 508mm x 127mm)</small>	\$411
GALVANIZED	GZ-2015	20" x 15" x 5" <small>(381mm x 508mm x 127mm)</small>	292
STAINLESS STEEL	SS-2020*	20" x 20" x 5" <small>(506mm x 506mm x 127mm)</small>	446
GALVANIZED	GZ-2020*	20" x 20" x 5" <small>(506mm x 506mm x 127mm)</small>	318



BUDGET SERIES DRAWERS

- Friction Slides
- Die Formed Handle

		Inset Size	
STAINLESS STEEL	FS-2015	20" x 15" x 5" <small>(381mm x 508mm x 127mm)</small>	\$179
GALVANIZED	FG-2015	20" x 15" x 5" <small>(381mm x 508mm x 127mm)</small>	121
STAINLESS STEEL	FS-2020	20" x 20" x 5" <small>(506mm x 506mm x 127mm)</small>	208
GALVANIZED	FG-2020	20" x 20" x 5" <small>(506mm x 506mm x 127mm)</small>	133



DELUXE AND BUDGET DRAWER ACCESSORIES

Pad Lock Hasp	TA-13	\$198
Drawer Lock	TA-14	99
<small>(Does not apply to Budget Drawers)</small>		
Drawers Modified to 15" L/R x 20" F/B	TA-50	99
Drawer Adapter/Non Catalog Tables (specify table width).....	TA-90	47



TA-14 Drawer Lock

**All Units on this Page Feature
the All New SHD Series Drawers!**

MOBILE DRAWER CABINETS

- Stainless Steel Top Features Countertop Edge
- 5" Swivel Plate Casters (2 with Brakes)
- Available with Three or Four Tier Drawers



MODEL	OVERALL SIZE L x W x H	# OF DRAWERS	DRAWER SIZE	PRICE
MDC-2020	25 1/4" x 25 3/4" x 29 1/2"	3	20" x 20"	\$3095
MDC-4-2020	25 1/4" x 25 3/4" x 36 1/2"	4	20" x 20"	3810
MDC-2015	25 1/4" x 21 3/4" x 29 1/2"	3	20" x 15"	2976
MDC-4-2015	25 1/4" x 21 3/4" x 36 1/2"	4	20" x 15"	3691



FACTORY INSTALLED "SHD SERIES" TIER DRAWERS

New 4 Tier Unit Offers More Storage, Same Height as 3 Tier Units!

3 or 4 Tiers Available
Factory Installation Only

MODEL	# of Tiers	INSET	PRICE
TA-38	3-Tier	20" x 20" x 5" (506mm x 506mm x 127mm)	\$2858
TA-384	4-Tier	20" x 20" x 5" (506mm x 506mm x 127mm)	\$3453



TA-38 SHOWN

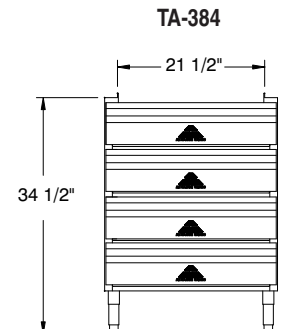
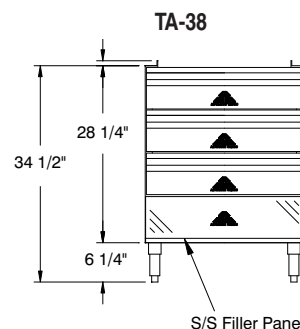

**For Tier Drawers on 24" Tables,
Add TA-380 \$114 (Drawers will be 20" x 15" x 5")**



ADT-3-2020 SERIES SHOWN
(Table not included)

**SHIPPED
FULLY
ASSEMBLED!**



ADD-A-TIER DRAWERS

Fits Under 24", 30" and 36" Wide
Open Base Work Tables!

Features:

- Units come Fully Assembled!
- Includes 2 or 3 SHD-2020 Series Drawers Stacked with 2 TA-SHD Series Concealed Side Panels (See Photos).
- Hangs From Underside of Open Base Table with Included Hardware.

(See Page 39 for SHD Series Drawer Details)

INCLUDES 2 CONCEALED SIDE PANELS

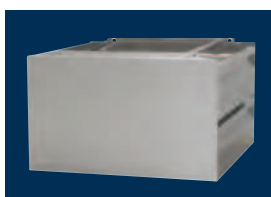

2 Drawer Concealed Panel
Model ADT-2-2020 Shown



3 Drawer Concealed Panel
Model ADT-3-2020 Shown



Rear View of Stacked Drawers
Drawer Seams Exposed

MODEL	OVERALL SIZE L x W x H	# OF DRAWERS	DRAWER SIZE	PRICE
ADT-2-2020	23" x 23" x 14"	2	20" x 20"	\$1903
ADT-3-2020	23" x 23" x 21"	3	20" x 20"	2764
ADT-3-2015	23" x 18" x 21"	3	20" x 15"	2612

SMART TABLE MODIFICATIONS

SIZE MODIFICATIONS

TA-33	Special Working Height	\$78
TA-59	36" Wide Equipment Stand	226 ea.
TA-6	Extra Length for Standard Tables over 12' (Tables Over 14' Require Field Joint TA-57)	300 lin. ft.
TA-61	Special Sizing Charge (Larger Unit Cut Down to Smaller Size)	N/C
TA-61A	Special Modification Charge	198
TA-65	Enclosed Base Units Over 12' (Open Base Table)	388 lin. ft.
TA-66	Enclosed Base Units Over 12' (Sliding Door Units)	566 lin. ft.
TA-67	Enclosed Base Units Over 12' (Hinged Door Units)	600 lin. ft.
TA-78	Additional Lin. Ft. Past 12' For Table Mt. Shelf (For ODS, OTS, TS, DS & WS Shelving only)	140 lin. ft.
TA-79	Flour Trough (Factory installation only)	153 lin. ft.
TA-105	Modify Enclosed Base Table with Drawers to 24" Width	238 table
TA-110	Modify Enclosed Base Table with Drawers to 36" Width	45 lin. ft.

TOP MODIFICATIONS

TA-1	Notch Backsplash For Roll Up Door with Pass-Thru	\$116
TA-3	Stainless Steel Hat Channel & Gusset Upgrade	42 lin. ft.
TA-7	10" Rear Splash	62 lin. ft.
TA-8	Column Notch in Rear Splash (Includes Splash)	566 ea.
TA-10	5" Partial Back Splash	52 lin. ft.
TA-12	Countertop Edge	520 table
TA-22	Square Edge Table	N/C
TA-28	Cut-Out For Cold Well	1202 cut-out
TA-30	1-1/2" Side Splash	73 ea.
TA-30A	1-1/2" Turn Up For Table Tops	33 lin. ft.
TA-31	5" Side Splash	134 ea.
TA-32	10" Side Splash	264 ea.
TA-34	Top Cut-Out	198 table
TA-35	Splash Cut-Out	144 cut-out
TA-56	5" NSF Partition	275
TA-56A	18" NSF Partition	362
TA-57	Prepare Welded Field Joint (Welded in field by others)	200 ea.
TA-57A	Bolted Field Joint (Bolted in field by others)	423 ea.
TA-58	Stepdown to 24" Working Height	894 ea.



TA-58 Shown

TA-62	Duplex Electrical Outlet (Under Flat Top)	339 ea.
TA-62A	Duplex Electrical Outlet (in VKS Rear Splash)	204 ea.
TA-62B	Duplex Electrical Outlet (in KSS Rear Splash. Includes 2" Return)	327 ea.
TA-62C	Duplex Electrical Outlet GFI (Specify Location)	356 ea.
TA-62D	Doghouse Electrical Outlet Box (Includes Duplex Outlet)	379 ea.

TA-64	Urn Trough (Factory installation only)	122 lin. ft.
TA-75	Mitered Edge	579 ea.
TA-76	Paint on Sound Deadening	416 table
TA-82	Scrap Chute (6" dia. opening)	190
TA-84	Simple Pass-Thru	499 lin. ft.

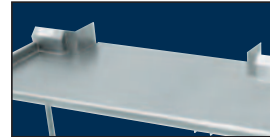

TA-84 Shown

TA-87	Enclosed Rear Splash	71 lin. ft.
TA-91	Poly Retaining Clips Includes TA-22 (S/S top table)	348 table
TA-93	Wall Brackets (Includes 2. For 5" & 10 1/2" splash only)	62 table
TA-96A	Can Opener Provision for Openers with Bolt-on Base (Customer to provide location)	172 ea.
TA-96B	Can Opener Surface Mount Provision with 4" S/S Tube for Openers w/o Base (Customer to provide location)	432 ea.
TA-96C	Can Opener Spacer Plate Provision for Use on Tables With Countertop Edge & Can Opener Base (Customer to provide location)	192 ea.
TA-100	Bull Nose All Sides of Worktable	N/C
TA-100A	Bull Nose All Sides of Shelf	N/C
TA-101	Rear Tray Lock	73 lin. ft.
TA-106	Mirror HI-LITE Edge	322 table
TA-108	2" Hole with Grommet for Appliance Cord (Specify Hole Location)	107
TA-112	Hubble Outlet	461
TA-113	Notch Top for Buyout Unit	666

BASE MODIFICATIONS

TA-4	Removable Access Panel	\$146 lin. ft.
TA-5	Curb Mounting Provision	164 ea.
TA-15	Provision for Built In Drawer Warmer	315 ea.
TA-23	Welded Set-Up Table/Crating	312 table
TA-24	Shell Crating	229 table
TA-27	Control Panel (Must add TA-34A or TA-34B)	226 lin. ft.
TA-36A	Sliding/Hinge Stainless Steel Doors	354 per dr.
TA-36B	Two 1/2 Height Stainless Steel Hinge Doors	275 set
TA-37	Stainless Enclosed Base	281 lin. ft.
TA-39	24" Louvered Hinged Doors	520 per dr.



TA-39 Shown

TA-40	Remove Undershelf in Cabinet Base For Slide in Buyout	N/C
TA-42	Interior Partition (2.5"x30")	167 ea.
TA-43	Filler Panel (3"x30" with Flanged Feet)	354 ea.
TA-44	K.D. Aluminum Pan Rack Slides (6 slides. Table min. lgth. 30")	502
TA-45	K.D. Aluminum Glass Rack Slides (3 slides. Table min. lgth. 3 feet)	459

SMART TABLE MODIFICATIONS

- TA-46 Door Locks **\$223 ea.**
- TA-48 12"x12" Cut-Out in Back Panel or Undershell for Plumbing **187**
- TA-55 Remove Back Panel (on Enclosed Base) **N/C**
- TA-70 S/S Tubular Tray Divider (12" sections) **574 ea.**
- TA-73 Tubular Tray Slide w/Dropdown (Stationary Tray Slide Available. Factory installation only) **209 lin. ft.**
- TA-74 Solid Tray Slide **286 lin. ft.**
- TA-92 12" Apron (in front of sink) **132 lin. ft.**
- TA-92A 17" stainless Steel Apron to Cover Sink Bowls and Support Lever Drain Handles **198 lin. ft.**
- TA-109 Rear Flush Finished Inset Panel **134 lin. ft.**



TA-109 Shown

- TA-116 Adjustable Enclosed Base Cabinet Mid Shelf
Add to price of Enclosed Base Table with Fixed Mid Shelf (M) on page 39-40. Shelves over 36" in length require multiple sections with center partition. For partial shelves add to price of Shelf on page 58.) **624 ea.**

SINK MODIFICATIONS

- TA-107 Vacuum Breaker Holes on Tables
(Includes Backsplash with 2" Return) **\$296**

UNDERSHELF MODIFICATIONS

- TA-9 1-1/2" Turn-Up for Undershelves **\$180 shelf**
- TA-48 12"x12" Cut-Out in Back Panel or Undershell for Plumbing **187**
- TA-94 Upgrade 16 Ga. 304 S/S Undershell **42 lin. ft.**
- TA-366 Reinforced Understructure For Undershelves ... **260 table**

OVERSHELF MODIFICATIONS

- TA-9A 1" Turn-Up for all Table Mounted Shelves ... **\$33 lin. ft.**
- TA-47 Shelf Mounting Bracket for Existing Table .. **71 shelf**
- TA-49 Wall Shelf 2" offset **133 shelf**
- TA-60 Special Sizing Charge for Shelves
(Must Order Larger Unit to be Cut Down to Smaller Size) **N/C**
- TA-62 Duplex Electrical Outlet (Under Flat Top) **339 ea.**
- TA-62D Doghouse Electrical Outlet Box **379 ea.**
(Includes Duplex Outlet)
- TA-71 Heat Lamp Mounting Provision **90 ea.**
- TA-77 Check Minder Shelf Provision
(Factory installation only) **44 lin. ft.**
- TA-99 16 Ga. S/S 304 Upgrade for Wall and Over Shelves **19 lin. ft.**
- TA-102 24" x 24" Extension for Microwave or Computer Shelf **317**
(Add to OTS and ODS Shelves. See page 45)
- TA-103 24" Wide PT Shelf (36" Min Legnth. Mid mount only. PT Series Shelf, see pg. 48. Add to 18" Wide Shelf) **94 lin. ft.**
- TA-104 Additional Length Over 12' (Add to 18" Shelf)
(CU & CDS Shelving Only. Maximum Length is 14' as Single Piece) **203 lin. ft.**

LEG MODIFICATIONS

- TA-16 Galvanized Leg with Plastic Bullet Foot **\$36 ea.**
- TA-19 Flanged Stainless Steel Bullet Feet **44 ea.**
- TA-20 Stainless Steel Leg with S/S Bullet Foot **52 ea.**
- TA-21 Stainless Steel Bullet Foot **20 ea.**
- TA-95 Upgrade 16 Ga. 304 S/S Legs Only **100 table**

MODIFIED EB-SS-3012

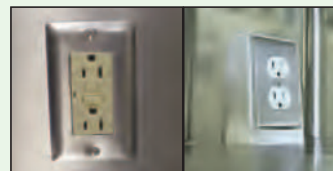
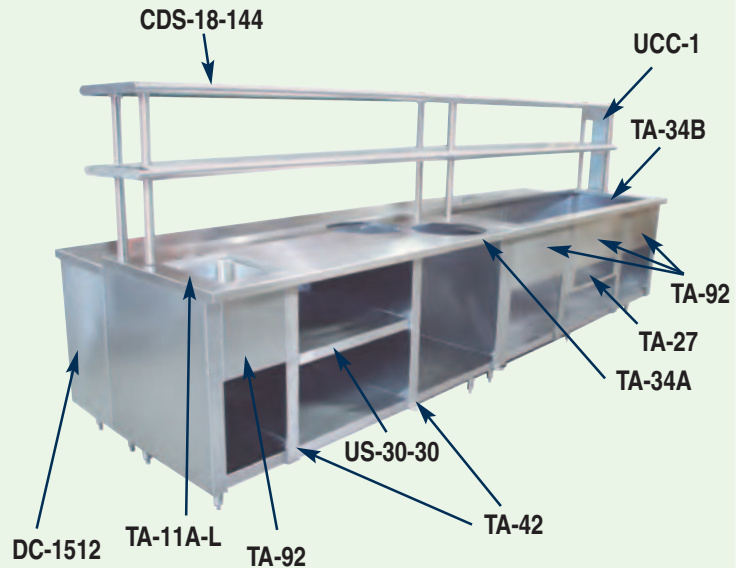

- Duplex Electrical Outlets
- TA-62 **\$339 ea.**
- TA-62A **204 ea.**
- TA-62B **327 ea.**
- TA-62C **356 ea.**

- Doghouse Duplex Electrical Outlet
- TA-62D **\$379 ea.**



(See Pg. 42 for Full Descriptions)



- TA-77 **\$44 lin. ft.**
Check Minder Shelf Provision



- NSF Partition
- 5" TA-56A **\$362**
- 18" NSF Partition
- TA-92 **\$132 lin. ft.**
- 12" Apron



- TA-75 **\$579 per table**
Mitered Edge



- TA-112 **\$461**
Hubble Outlet

Call For Installation of Buyout Equipment!

SMART TABLE ACCESSORIES

TOP ACCESSORIES

TA-29	Rear Splash Capping Strip	\$50 lin. ft.
TA-41	Poly-Vance 5/8" Cutting Board	72 sq. ft.
TA-521	Drop-In urn Trough 1'	118 ea.
TA-522	Drop-In urn Trough 2'	236 ea.
TA-523	Drop-In urn Trough 3'	354 ea.
TA-524	Drop-In urn Trough 4'	472 ea.
TA-812	2' Stainless Steel Cutting Surface	347 ea.
TA-813	3' Stainless Steel Cutting Surface	521 ea.
TA-814	4' Stainless Steel Cutting Surface	696 ea.
TA-815	5' Stainless Steel Cutting Surface	868 ea.
TA-816	6' Stainless Steel Cutting Surface	1043 ea.
TA-817	7' Stainless Steel Cutting Surface	1217 ea.

BASE ACCESSORIES

TA-54	Removable Kick Plate	\$118 lin. ft.
TA-63	Removable Shelving (In addition to standard shelf and table width)	302 table

OVERSHELF ACCESSORIES

TA-83	Spice Bins	\$180 ea.
-------	------------	-----------

POTRACK ACCESSORIES

TA-86	Stainless Steel Pot Hooks	\$18 ea.
TA-89	Double Sided Plated Pot Hooks (Package of 4)	49 pack
TA-89A	Single Sided Plated Pot Hooks (Package of 4)	45 pack
TA-98	Stainless Steel Flat Bar in lieu of Chain	225 pot rack

KNIFE ACCESSORIES

TA-84A	Knife Rack for Rolled Rim Tables	\$280 ea.
TA-84B	Knife Rack for Poly Top Tables	280 ea.
TA-84C	Knife Rack for Square Edge Tables	280 ea.

DRAWER ACCESSORIES

TA-13	Pad Lock Hasp	198
TA-90	Drawer Adapter (Non-catalog tables. Specify table width)	\$47

LEG ACCESSORIES

TA-72	Leg to Wall Brace (Set per table)	226 per table
-------	-----------------------------------	---------------

REAR SPLASH CAPPING STRIP



16 Ga. "304" Stainless Steel
Adhesive Tape Backing

TA-29	\$50 Lin. Ft.
-------	---------------

BUMPER GUARDS



16 ga., 304 Stainless Steel. Bracket Included

BG-48	2" x 4" x 48"	\$155
BG-60	2" x 4" x 60"	209

CORNER GUARDS



16 Ga. "304" Stainless Steel
Adhesive Tape Backing

CG-48	2" x 2" x 48"	\$90
CG-60	2" x 2" x 60"	121



CHECK MINDER

Check Minder holds checks with ease. Floating ball mechanism quickly grabs checks and holds them in place. Mounts to existing wall or shelf.

Ft.	MODEL	Price	Approx. Wt.
2'	CM-24	\$32	1.5 lbs.
3'	CM-36	41	2.25 lbs.
4'	CM-48	53	3 lbs.
5'	CM-60	62	4.25 lbs.

Casters

(125 lbs. Load Capacity Per Caster)



TA-25

TA-25	\$291/set of 4 (Two with Brakes)
TA-25A	437/set of 6 (Two with Brakes)

Add price to Above for:

TA-25B	\$147 Brakes on All Casters
TA-25C	25 ea. Upgrade to Caster with Heavy Duty Urethane Wheels

Heavy Duty Casters for Equipment Stands



TA-255

(1000 lbs. Distributed Weight)

TA-255	\$411 Super Heavy Duty set of 4 (Two with Brakes)
TA-256	546 Super Heavy Duty set of 6 (Two with Brakes)

ALL CASTERS
SHIP VIA UPS!



Drop-In Filler Station

TA-11K
\$993
(factory installed only)



Ice & Water Station

TA-11KM
\$1654
(factory installed only)





NSF INTEGRAL SINKS & ACCESSORIES

WELDED INTO TABLE TOP

VKS Series

COUNTERTOP TABLES with Splash are Furnished with K-1 Splash Mounted Faucet with 12" Spout as Standard



K-50 Lead Free Compliant Deck Mounted Faucet is Standard on Tables with 1-1/2", 5" or No Rear Splash

TA-56
5" NSF Partition (Not shown) **\$275**

Single Bowl		Double Bowl		A	B
TA-11A	\$955	TA-11A-2	\$2052	16" x 20" x 8"	
TA-11B	1066	TA-11B-2	2132	16" x 20" x 12"	
* TA-11C	1006	* TA-11C-2	2157	20" x 20" x 8"	
** TA-11D	1144	** TA-11D-2	2288	20" x 20" x 12"	
** TA-11E	1200	** TA-11E-2	2912	24" x 24" x 12"	
† TA-11F	912	†† TA-11F-2	1952	10" x 14" x 10"	
* TA-11G	1300	* TA-11G-2	3089	28" x 20" x 12"	
TA-11J	961	TA-11J-2	2079	14" x 16" x 12"	
TA-11L	1100	TA-11L-2	3016	18" x 24" x 12"	
TA-11N	1086	TA-11N-2	2704	18" x 18" x 14"	

Single sink bowl come with K-50 Lead Free Swing Spout Faucet & K-6 Basket Drain unless noted. Double sink bowls come with K-53 Swing Spout Faucet & K-6 Basket Drain unless noted.

* Only installed in tables 30" (762mm) or wider

** Only installed in tables 36" or larger

† K-52 Gooseneck Faucet Standard (Single Bowl)

†† K-53 Gooseneck Faucet Standard (Double Bowl)

For Lead Free Compliant Faucet Upgrade, add Model # CA at \$50 list.

COUNTERTOP INSTALLED HAND SINKS



NSF

Bowl Size: 10" x 14" x 5"
Overall Size: 18-1/4" x 17-3/4"

7-PS-42 \$1976

K-52 Deck Mounted Faucet
Undermount Towel Dispenser
3-1/2" Basket Drain
30 lbs. 2 cu. ft. 20 gauge



7-PS-43 \$2288

Deck Mounted Gooseneck Spout
Undermount Towel Dispenser
Knee Operated Valve
3-1/2" Basket Drain
36 lbs. 2 cu. ft. 20 gauge



FLAT TOP or 1-1/2" REAR SPLASH 30" or Wider

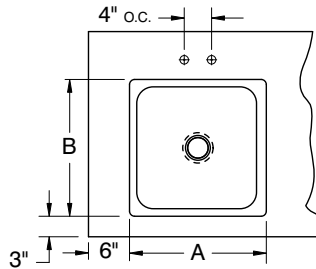

10" REAR SPLASH with 2" RETURN

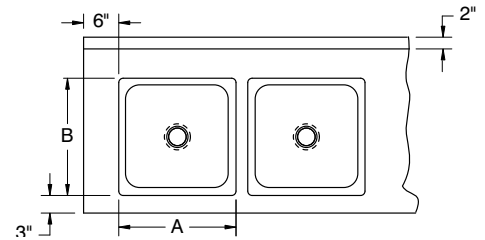

5" REAR SPLASH with 1" RETURN

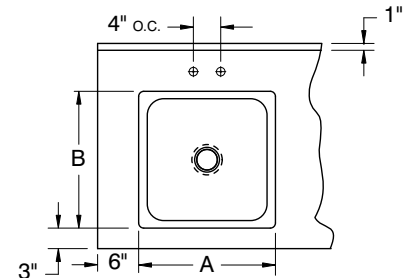

TA-11Z \$33/lin. ft. (return only)

Optional: 5" Splash Tables require a 2" return for splash mounted faucet

* For 24" Enclosed Base Tables with Sliding Doors. Faucet on Side.

FAUCETS & ACCESSORIES

K-2B	Poly-Vance Sink Cutting Board For 14"x16" Bowls	\$215 ea.
K-2C	Poly-Vance Sink Cutting Board For 16"x20" Bowls	215 ea.
K-2D	Poly-Vance Sink Cutting Board For 18"x24" Bowls	215 ea.
K-2E	Poly-Vance Sink Cutting Board For 20"x20" Bowls	215 ea.
K-2F	Poly-Vance Sink Cutting Board For 24"x24" Bowls	215 ea.
K-4	Lever Drain Bracket	41
K-5	Lever Drain	200
K-12	Deck Mounted Soap Dispenser	110
K-15	Lever Drain with Overflow	360
K-50*	8" Deck Mounted 4" O.C. Swing Spout Faucet	135
K-50OMIT	Omit Swing Spout Faucet	-23
K-52*	3-1/2" Spout Deck Mounted 4" O.C. Gooseneck Faucet	168
K-52OMIT	Omit Swing Spout Gooseneck Faucet	-23
K-53	12" Deck Mounted 4" O.C. Swing Spout Faucet	327

K-54	Water Filler Faucet	\$359
K-55	8 1/2" Spout 4" O.C. Deck Mounted Gooseneck Faucet	327
K-60	4" O.C. Splash Mounted Gooseneck Faucet	427
K-62*	X.H.D. 4" O.C. Deck Mounted Gooseneck Faucet	336
K-105	14" Splash Mounted 8" O.C. Faucet	315
K-112	Extra Heavy Duty 12" Splash Mounted Faucet	311
K-316-LU	Wrist Handles for Splash Mounted Faucets	87
K-320-LU	Wrist Handles for Deck Mounted Faucets	119
K-452	6"x9" Control Bracket	208
K-453	14"x16" Control Bracket	224
K-460	Installation of Disposal Cone with 6"x9" Control Bracket	622
K-461	Installation of Collar with 6"x9" Control Bracket	622
K-470	14" deep Bowls	134
K-472	Faucet Hole Revision	94

*For Lead Free Compliant Faucet Upgrade, add -CA to appropriate faucet (example: K-53-CA). \$50 list. See page 2 & 22

* Indicates faucet already Lead Free Compliant. Do not add -CA

Custom Fabrication

with a

Twist

NOW AVAILABLE

*An Easy Way to Design &
Order Custom Chef Counters*



- Installation of Buyout Equipment
- All Buyout Equipment can be Pre-Wired
- Load Centers added for Single Point Power Connection
- Laminates available and installed for added appeal
- Stainless Steel Wall Flashing Available

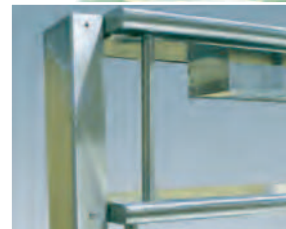

NSF FOOD SHIELDS

*Advance Tabco Food Shields
meet new NSF requirements*



Easy, innovative way to adjust the shields
without any tools.

Offered in 3 styles:

- Self-Serve
- Cafeteria
- Cooking/Carving Units
- Custom Sizes Available



See Page 48 For Models and Full Description

**Contact Our SMART FABRICATION™ Department for more information at 800-498-6634
or fax in your Specifications to 631-586-2933**





Adjust Food Shield with Ease!

Maximum Glass Opening is 13" From Table to Bottom of Glass

FOOD SHIELDS

All In Accordance With New 2011 NSF Standards

SELF SERVICE FOOD SHIELD WITH STAINLESS STEEL SHELF

- Adjustable Food Shield With Brackets. No Tools Required
- 1/4" Thick Heat-Tempered Glass
- Includes Two 18" Wide x 15-3/8" High Glass Side Panels
- Stainless Steel Shelving Available In 12" or 15" Widths
- Heavy Duty Stainless Steel Shelf with 1-5/8" Stainless Steel Tubing



SINGLE TIER

12" Wide (305mm)		Approx. Wt.	15" Wide (381mm)		Approx. Wt.	Approx. Cubes
SG-12-36	\$1118	22 lbs.	SG-15-36	\$1345	37 lbs.	3
SG-12-48	1209	26 lbs.	SG-15-48	1426	41 lbs.	4
SG-12-60	1579	30 lbs.	SG-15-60	1648	45 lbs.	6
SG-12-72	1702	35 lbs.	SG-15-72	1812	50 lbs.	7
SG-12-84	1813	39 lbs.	SG-15-84	1963	55 lbs.	8
SG-12-96	2096	45 lbs.	SG-15-96	2207	60 lbs.	9
SG-12-108	2198	50 lbs.	SG-15-108	2406	65 lbs.	10
SG-12-120	2306	55 lbs.	SG-15-120	2519	70 lbs.	11
SG-12-132	2400	60 lbs.	SG-15-132	2620	75 lbs.	12
SG-12-144	2581	65 lbs.	SG-15-144	2700	80 lbs.	13

DOUBLE TIER

12" Wide (305mm)		Approx. Wt.	15" Wide (381mm)		Approx. Wt.	Approx. Cubes
DSG-12-36	\$1592	44 lbs.	DSG-15-36	\$1845	74 lbs.	5
DSG-12-48	1709	52 lbs.	DSG-15-48	1926	82 lbs.	7
DSG-12-60	2079	60 lbs.	DSG-15-60	2148	90 lbs.	10
DSG-12-72	2202	70 lbs.	DSG-15-72	2312	100 lbs.	12
DSG-12-84	2313	78 lbs.	DSG-15-84	2463	110 lbs.	14
DSG-12-96	2596	90 lbs.	DSG-15-96	2707	120 lbs.	16
DSG-12-108	2698	100 lbs.	DSG-15-108	2906	130 lbs.	18
DSG-12-120	2806	110 lbs.	DSG-15-120	3019	140 lbs.	20
DSG-12-132	2900	120 lbs.	DSG-15-132	3120	150 lbs.	22
DSG-12-144	3081	130 lbs.	DSG-15-144	3200	160 lbs.	24

Standard Shelf Height is 18" From Top of Table to Top of Shelf
CUSTOM HEIGHT SIZES AVAILABLE!

Also Ask Customer Service about 18" & 24" Wide Shelving

NOTE: Food Shield Glass Cannot Exceed 48" Length Per Guard



Adjust Food Shield with Ease!

Maximum Glass Opening is 1-1/2" From Table to Bottom of Glass

CAFETERIA FOOD SHIELD WITH STAINLESS STEEL SHELF

- Adjustable Food shield With Brackets. No Tools Required
- 1/4" Thick Heat-Tempered Glass
- Includes Two 18" Wide x 15 3/8" High Glass Side Panels
- Stainless Steel Shelving Available In 12" or 15" Widths
- Heavy Duty Stainless Steel Shelf with 1-5/8" Stainless Steel Tubing

Standard Shelf Height is 18" From Top of Table to Top of Shelf
CUSTOM HEIGHT SIZES AVAILABLE!



Ask Customer Service about 18" & 24" Wide Shelving

12" Wide (305mm)		Approx. Wt.	15" Wide (381mm)		Approx. Wt.	Approx. Cubes
SGC-12-36	\$1320	35 lbs.	SGC-15-36	\$1561	40 lbs.	3
SGC-12-48	1409	40 lbs.	SGC-15-48	1626	45 lbs.	4
SGC-12-60	1779	45 lbs.	SGC-15-60	1848	50 lbs.	6
SGC-12-72	1902	50 lbs.	SGC-15-72	2012	55 lbs.	7
SGC-12-84	2013	60 lbs.	SGC-15-84	2163	65 lbs.	8
SGC-12-96	2296	70 lbs.	SGC-15-96	2407	75 lbs.	9
SGC-12-108	2398	80 lbs.	SGC-15-108	2606	85 lbs.	10
SGC-12-120	2506	90 lbs.	SGC-15-120	2719	95 lbs.	11
SGC-12-132	2600	100 lbs.	SGC-15-132	2820	105 lbs.	12
SGC-12-144	2781	105 lbs.	SGC-15-144	2900	110 lbs.	13

NOTE: Food Shield Glass Cannot Exceed 48" Length Per Guard

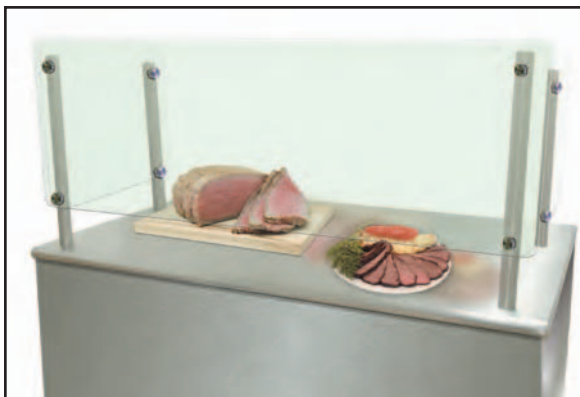

COOKING/CARVING FOOD SHIELD



- No Tools Required
- 1/4" Thick Heat-Tempered Glass
- Includes Two 18" Wide Glass Side Panels
- Includes Two 1-5/8" Stainless Steel Tubing with End Caps

Model #	Approx. Wt.	Approx. Cubes	
SGCC-36	\$925	40 lbs.	4
SGCC-48	1150	50 lbs.	5

Cannot Exceed a Maximum Height of 6" From Top of Table to Bottom of Glass
*MUST SPECIFY HEIGHT
CUSTOM HEIGHT SIZES AVAILABLE!

*NOTE: Food Shield Glass Cannot Exceed 48" Length and 24" Height Per Guard

CUSTOM SIZES AVAILABLE ON ALL FOOD SHIELDS

STAINLESS STEEL SHELVING

For Check Minder Provision
on any shelf use **TA-77 \$44 lin. ft.**



Fully Welded Table Mounted All Stainless Steel Shelving

Single Deck



SHELVES 8' OR LONGER INCLUDE CENTER LEG SUPPORT

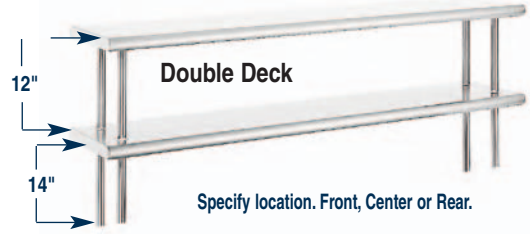

SINGLE DECK SHELVING

Ft.	10" Wide (254mm)	12" Wide (305mm)	15" Wide* NEW! (381mm)	Approx. Wt.	Approx. Cubes
3'	OTS-10-36 \$520	OTS-12-36 \$540	NEW! OTS-15-36 \$647	24 lbs.	2
4'	OTS-10-48 548	OTS-12-48 567	OTS-15-48 699	25 lbs.	3
5'	OTS-10-60 575	OTS-12-60 616	OTS-15-60 790	31 lbs.	3
6'	OTS-10-72 620	OTS-12-72 655	OTS-15-72 873	37 lbs.	4
7'	OTS-10-84 656	OTS-12-84 699	OTS-15-84 916	43 lbs.	5
8'	OTS-10-96 801	OTS-12-96 846	OTS-15-96 984	50 lbs.	5
9'	OTS-10-108 819	OTS-12-108 898	OTS-15-108 1172	59 lbs.	6
10'	OTS-10-120 846	OTS-12-120 922	OTS-15-120 1202	68 lbs.	7
11'	OTS-10-132 883	OTS-12-132 972	OTS-15-132 1346	82 lbs.	7
12'	OTS-10-144 922	OTS-12-144 1000	OTS-15-144 1377	98 lbs.	8

DOUBLE DECK SHELVING

Ft.	10" Wide (254mm)	12" Wide (305mm)	15" Wide* NEW! (381mm)	Approx. Wt.	Approx. Cubes
3'	ODS-10-36 \$1026	ODS-12-36 \$1075	NEW! ODS-15-36 \$1162	24 lbs.	4
4'	ODS-10-48 1053	ODS-12-48 1105	ODS-15-48 1251	29 lbs.	5
5'	ODS-10-60 1120	ODS-12-60 1179	ODS-15-60 1405	35 lbs.	6
6'	ODS-10-72 1186	ODS-12-72 1256	ODS-15-72 1541	40 lbs.	7
7'	ODS-10-84 1264	ODS-12-84 1345	ODS-15-84 1670	46 lbs.	8
8'	ODS-10-96 1512	ODS-12-96 1605	ODS-15-96 1868	55 lbs.	10
9'	ODS-10-108 1617	ODS-12-108 1728	ODS-15-108 2035	60 lbs.	11
10'	ODS-10-120 1644	ODS-12-120 1757	ODS-15-120 2116	66 lbs.	12
11'	ODS-10-132 1745	ODS-12-132 1878	ODS-15-132 2230	72 lbs.	13
12'	ODS-10-144 1773	ODS-12-144 1907	ODS-15-144 2330	78 lbs.	14

For 1" Rear Turn Up, add "R" after model # (Example: OTS-12-60R)

* 15" Wide Shelving has 1-5/8" Tubing

TA-9A 1" Turn-Up for all Table Mounted Shelves **\$33 lin. ft.**

TA-47 Shelf Mounting Bracket for Existing Table **\$71 shelf.**

TA-78 Additional Linear Ft. Past 12' For Table Mt. Shelf (For ODS, OTS, TS & DS Shelving only) **\$140 lin. ft.**

TA-99 16 Ga. S/S 304 Upgrade for Wall & Over Shelves **\$19 lin. ft.**

TA-102 24" x 24" Extension for Microwave Shelf to OTS or ODS **\$317 each**

(Use the full length of OTS Shelves found on page 46 and then add **TA-102** for Microwave 24" x 24" extension. Specify Right or Left.)

For 1" Rear Turn Up, add "R" after model # (Example: ODS-12-60R)

* 15" Wide Shelving has 1-5/8" Tubing

**FOR 18" WIDE SHELVING
PLEASE SEE PAGES 50, 51 & 54**



TABLE MOUNTED EQUIPMENT SHELF

MST-24-24 24" x 24" **\$849 each**

MST-24-36 24" x 36" **\$91 each**

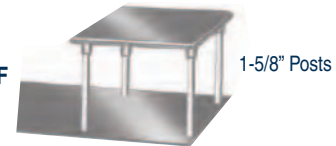
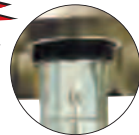
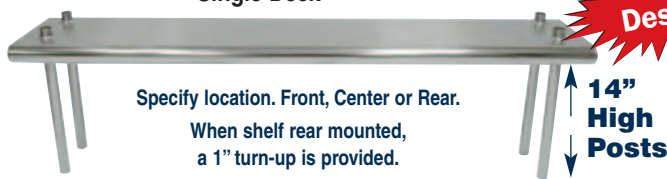

Table Mounted Fully Adjustable Shelving with 14" or 30" Chrome Posts

Single Deck



Tapered Split Sleeve Installation



30" High Posts



SINGLE DECK SHELVING

Ft.	10" Wide (254mm)	12" Wide (305mm)	Approx. Wt.	Approx. Cubes
3'	TS-10-36 \$479	TS-12-36 \$506	13 lbs.	2
4'	TS-10-48 509	TS-12-48 536	15 lbs.	3
5'	TS-10-60 543	TS-12-60 574	17 lbs.	3
6'	TS-10-72 579	TS-12-72 613	20 lbs.	4
7'	TS-10-84 612	TS-12-84 653	23 lbs.	5
8'	TS-10-96 751	TS-12-96 798	28 lbs.	5
9'	TS-10-108 769	TS-12-108 849	30 lbs.	6
10'	TS-10-120 798	TS-12-120 877	33 lbs.	7
11'	TS-10-132 833	TS-12-132 927	36 lbs.	7
12'	TS-10-144 865	TS-12-144 956	39 lbs.	8

DOUBLE DECK SHELVING

Ft.	10" Wide (254mm)	12" Wide (305mm)	Approx. Wt.	Approx. Cubes
3'	DS-10-36 \$943	DS-12-36 \$997	24 lbs.	4
4'	DS-10-48 973	DS-12-48 1026	29 lbs.	5
5'	DS-10-60 1045	DS-12-60 1106	35 lbs.	6
6'	DS-10-72 1114	DS-12-72 1184	40 lbs.	7
7'	DS-10-84 1178	DS-12-84 1263	46 lbs.	8
8'	DS-10-96 1437	DS-12-96 1532	55 lbs.	10
9'	DS-10-108 1545	DS-12-108 1661	60 lbs.	11
10'	DS-10-120 1572	DS-12-120 1692	66 lbs.	12
11'	DS-10-132 1680	DS-12-132 1818	72 lbs.	13
12'	DS-10-144 1708	DS-12-144 1847	78 lbs.	14

For 1" Rear Turn Up, add "R" after model # (Example: TS-12-60R)

For 1" Rear Turn Up, add "R" after model # (Example: DS-12-60R)

For Check Minder Provision
on any shelf use **TA-77 \$44 lin. ft.**



NOTE: ADDITIONAL SHELVES CAN BE ADDED.

SPECIALTY SHELVING



Pass-Thru shown with Cantilever Brackets



Cantilever Bracket
5" Height



"L" Bracket
4" Height

**FREELY POSITION SHELF
WITHIN OPENING!**

PASS-THRU SHELVES



- New "Hat Channel" Design allows shelf to be freely positioned
- Includes Wall Mounting Brackets for securing shelf to desired position

18" Wide	PRICE	24" Wide	PRICE	Length	Brackets
PA-18-48*	\$984	PA-24-48**	\$1230	48"	2
PA-18-60*	1061	PA-24-60**	1324	60"	2
PA-18-72*	1097	PA-24-72**	1418	72"	2
PA-18-84*	1135	PA-24-84**	1551	84"	3
PA-18-96*	1176	PA-24-96**	1660	96"	3
PA-18-108*	1224	PA-24-108**	1668	108"	3
PA-18-120*	1248	PA-24-120**	1690	120"	3
PA-18-132*	1362	PA-24-132**	1847	132"	4
PA-18-144*	1551	PA-24-144**	1980	144"	4

*2" x 4" L Brackets included for 18" wide shelves.

**5" x 5" Cantilever Brackets included for 24" wide shelves.

TA-60 Special Sizing Charge For Shelves

(Must order Larger Unit to be Cut Down to Smaller Size) **No Charge**

TA-99 16 Ga. S/S 304 Upgrade for Wall & Over Shelves **\$19 lin. ft.**

ADJUSTABLE DOUBLE OVERSHELF WITH 6" OFFSET



Cantilevered
Edge



(1 5/8" Heavy Duty Posts)



Hex Key Leg Gusset
Installation

Ft.	mm	18" Wide (457mm)		Approx. Wt.	Approx. Cubes
		Model	Price		
3'	914	CDS-18-36	\$1894	24 lbs.	4
4'	1219	CDS-18-48	1933	29 lbs.	5
5'	1524	CDS-18-60	2178	35 lbs.	6
6'	1829	CDS-18-72	2222	40 lbs.	7
7'	2134	CDS-18-84	2271	46 lbs.	8
8'	2438	CDS-18-96	2393	55 lbs.	10
9'	2743	CDS-18-108	2537	60 lbs.	11
10'	3048	CDS-18-120	2576	66 lbs.	12
11'	3353	CDS-18-132	2679	72 lbs.	13
12'	3658	CDS-18-144	2707	78 lbs.	14

SHELVES 8' OR LONGER INCLUDE CENTER LEG SUPPORT

EQUIPMENT SHELVES



1-5/8" Posts



TABLE MOUNTED EQUIPMENT SHELF

SIZE	MODEL	PRICE
24x24	MST-24-24	\$849
24x36	MST-24-36	991

MICROWAVE SHELVING



1-5/8" Posts

FOR TABLE MOUNTED MICROWAVE SHELF EXTENSION

Use the full length of OTS Shelves found on page 46 and then add **TA-102 \$317** for Microwave 24" x 24" extension. Specify Right or Left.

**WALL
MOUNTED**



SIZE	MODEL	PRICE	Approx. Ship. Wt.	Cu. Ft.
24x18	MS-18-24	\$406	27 lbs.	4
24x24	MS-24-24	461	32 lbs.	5
24x36	MS-24-36	641	38 lbs.	7

TA-108 \$107

2" Hole with Grommet For Appliance Cord.
(Please Specify Hole size and location)

SPECIALTY SHELVING

18" TABLE MOUNTED SHELVING FOR EXISTING EQUIPMENT FOR SMART FABRICATION™ CHEF'S LINE



Top Mount

Mounting Bracket Included

1 or 2 Tier Shelves Available!

For Check Minder Provision on any shelf use **TA-77 \$44 lin. ft.**



Concealer for Heat Lamp Strip (add to Check Minder) **TA-77A \$30 lin. ft.**

- Stainless Steel Shelving (1 Tier or 2 Tier Shelves)
- 1 5/8" Tubing (1" available)
- Stainless Steel Posts and Mounting Brackets.

Customer to specify models of buyout equipment. Print required.



End Mount

OPTIONAL MODIFICATIONS

TA-60	Special sizing charge for shelves (Must order Larger Unit to be Cut Down to Smaller Size) N/C
TA-99	16 Ga. S/S 304 upgrade for wall & over shelves \$19 lin. ft.
TA-102	24"x24" shelf extension for Microwave \$317
TA-103	For 24" width (36" Min. Length. add to 18" Shelf) \$94 lin. ft.
TA-104	Additional length over 12' (add to 18" Shelf) \$203 lin. ft. (CU & CDS Shelving Only. Maximum Length is 14' as Single Piece)

SINGLE TIER 18" Wide (457mm)

Ft.	mm	Approx. Cubes	MODEL	each	Approx. Wt.
4'	1219	5	CU-18-48	\$1101	42 lbs.
5'	1524	6	CU-18-60	1138	47 lbs.
6'	1829	7	CU-18-72	1181	55 lbs.
7'	2153	8	CU-18-84	1336	64 lbs.
8'	2438	10	CU-18-96	1440	77 lbs.
9'	2743	9	CU-18-108	1552	90 lbs.
10'	3048	12	CU-18-120	1643	107 lbs.
11'	3353	13	CU-18-132	1733	126 lbs.
12'	3658	14	CU-18-144	1789	148 lbs.

DOUBLE TIER 18" Wide (457mm)

MODEL	each	Approx. Wt.
CU-18-48-2	\$2184	88 lbs.
CU-18-60-2	2288	101 lbs.
CU-18-72-2	2392	117 lbs.
CU-18-84-2	2598	135 lbs.
CU-18-96-2	2693	159 lbs.
CU-18-108-2	2731	184 lbs.
CU-18-120-2	2773	218 lbs.
CU-18-132-2	2855	255 lbs.
CU-18-144-2	2986	298 lbs.

Call The SMART FABRICATION™ DEPARTMENT For Larger Sizes or Email Drawings.

CEILING OR FLOOR SUPPLIED ELECTRICAL UTILITY CHASE



FLOOR SUPPLIED



CEILING SUPPLIED

- Conceals wires.
- Supplied with removable panel for wire access.
- Wiring Available Upon Request.

Available only for CU Series shelving (above),
OTS & ODS Series Shelving (Page 49).

MODEL	FEED TYPE	PRICE
UCC-1	Ceiling	\$1202
UCF-1	Floor	1062

Print required for proper chase location.
Utility Chase is **FACTORY INSTALLATION** only.



WALL MOUNTED SHELVING

Ft.	mm	10" Wide (254mm)		12" Wide (305mm)		15" Wide (381mm)		18" Wide (457mm)		Approx. Wt.	Approx. Cubes
		MODEL	PRICE	MODEL	PRICE	MODEL	PRICE	MODEL	PRICE		
2'	610	WS-10-24	\$277	WS-12-24	\$286	WS-15-24	\$469	WS-18-24	\$713	10 lbs.	3
3'	914	WS-10-36	298	WS-12-36	328	WS-15-36	498	WS-18-36	742	12 lbs.	4
4'	1219	WS-10-48	313	WS-12-48	369	WS-15-48	529	WS-18-48	827	14 lbs.	5
5'	1524	WS-10-60	350	WS-12-60	404	WS-15-60	605	WS-18-60	855	17 lbs.	6
6'	1829	WS-10-72	375	WS-12-72	432	WS-15-72	687	WS-18-72	921	19 lbs.	7
7'	2134	WS-10-84	430	WS-12-84	477	WS-15-84	737	WS-18-84	971	22 lbs.	8
8'	2438	WS-10-96	491	WS-12-96	522	WS-15-96	852	WS-18-96	1171	26 lbs.	10
9'	2743	WS-10-108	539	WS-12-108	567	WS-15-108	916	WS-18-108	1237	28 lbs.	11
10'	3048	WS-10-120	609	WS-12-120	646	WS-15-120	943	WS-18-120	1266	31 lbs.	12
11'	3353	WS-10-132	601	WS-12-132	679	WS-15-132	1080	WS-18-132	1314	35 lbs.	13
12'	3658	WS-10-144	648	WS-12-144	697	WS-15-144	1149	WS-18-144	1362	38 lbs.	14



Brackets can be Positioned to accommodate Wall Studs

TA-49 2" Wall Shelf Offset \$133 shelf
 TA-60 Special Sizing Charge For Shelves (Must order Larger Unit to be Cut Down to Smaller Size) No Charge
 TA-99 16 ga. 304 Upgrade for Wall and Over Shelves \$19 lin. ft.

K.D. WALL SHELVES

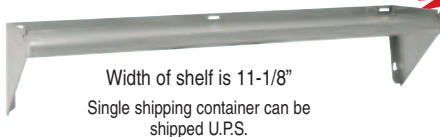

Stainless Steel

• Stainless Steel Brackets

Ft.	mm	MODEL	PRICE
2'	610	WS-KD-24	\$189
3'	914	WS-KD-36	197
4'	1219	WS-KD-48	217
5'	1524	WS-KD-60	246

Aluminum

• Aluminum Brackets



MODEL	PRICE	Approx. Wt.	Approx. Cubes
AWS-KD-24	\$150	10 lbs.	2
AWS-KD-36	162	12 lbs.	3
AWS-KD-48	180	14 lbs.	4
AWS-KD-60	194	17 lbs.	5

UTILITY SHELF - 8" WIDE



Inches	mm	MODEL	Price	Approx. Wt.	Approx. Cubes
24"	610	K-245	\$580	50 lbs.	1
36"	914	K-246	659	55 lbs.	2

WALL SHELF WITH CHECK MINDER



Furnished with a 1 1/2" sanitary down rolled rim with a 1 1/4" turn-up at rear. Ends are turned down square. Secure to wall by means of bolts through support brackets. 96" unit furnished with 3 brackets.

Check Minder holds checks with ease. Floating ball mechanism quickly grabs checks and holds them in place.



Brackets can be Positioned to accommodate Wall Studs

For Check Minder Provision on any shelf use
 TA-77 \$44 lin. ft.

Ft.	12" Wide (306mm)	MODEL	Price	Approx. Wt.	Approx. Cubes
3'	WS-12-36CM	\$849	15 lbs.	4	
4'	WS-12-48CM	874	19 lbs.	5	
5'	WS-12-60CM	905	21 lbs.	6	
6'	WS-12-72CM	937	25 lbs.	7	
8'	WS-12-96CM	1096	32 lbs.	10	

CHECK MINDER



Check Minder holds checks with ease. Floating ball mechanism quickly grabs checks and holds them in place. Mounts to existing wall or shelf.

Ft.	MODEL	Price	Approx. Wt.
2'	CM-24	\$32	1.5 lbs.
3'	CM-36	41	2.25 lbs.
4'	CM-48	53	3 lbs.

18" WIDE SINGLE SHELF

Ft.	mm	MODEL	Price	Approx. Wt.	Approx. Cubes
3'	914	CM-18-36	\$1982	24 lbs.	4
4'	1219	CM-18-48	2126	29 lbs.	5
5'	1524	CM-18-60	2266	35 lbs.	6
6'	1829	CM-18-72	2408	40 lbs.	7

18" WIDE DOUBLE SHELVES

Ft.	mm	MODEL	Price	Approx. Wt.	Approx. Cubes
3'	914	DCM-18-36	\$2549	55 lbs.	5
4'	1219	DCM-18-48	2975	60 lbs.	6
5'	1524	DCM-18-60	3116	66 lbs.	7
6'	1829	DCM-18-72	3542	72 lbs.	8

CEILING MOUNTED SHELVES

- Stainless Steel
- 1 5/8" Posts
- Shipped KD
- Load Capacity is 5 lbs. per sq. ft. (Evenly Distributed)

CUSTOMER MUST SPECIFY CEILING HEIGHT



Single Shelf



Double Shelves

Custom Sizes are Available. Contact Our SMART FABRICATION™ Department. 800-498-6634

ADJUSTABLE COMPONENTS



TABLE with POT RACK, SHELVING & UTENSIL RACK MID MOUNT DESIGN

NOT ONLY STURDY BUT ADJUSTABLE!

HOW TO ORDER

#1 Select from 3 Mounting Provisions

Mid, Rear or Splash

#2 Choose Desired Components



MIX & MATCH to Maximize Your Work Area. Components are Adjustable. You set the Height to Meet Your Demanding Requirement.

SPECIFY MOUNTING PROVISION

MID MOUNT



**TA-228
N/C**

REAR MOUNT



**TA-229
N/C**

SPLASH MOUNT



**TA-227
N/C**

LENGTH (inches)	(mm)	POT RACKS	includes		Approx. Wt. (lbs)	Approx. Cubes	UTENSIL RACKS	# of Pot Hooks	Approx. Wt. (lbs)	Approx. Cubes	
			# of Pot Hooks	Utensil Rack							
36"	914	SCT-36	12	\$1040	30	5	AUR-36	\$392	6	30	2
48"	1219	SCT-48	12	1077	34	6	AUR-48	399	6	34	3
60"	1524	SCT-60	18	1107	37	7	AUR-60	427	9	37	3
72"	1829	SCT-72	18	1524	46	9	AUR-72	447	9	46	4
84"	2134	SCT-84	18	1562	50	10	AUR-84	525	9	50	5
96"	2438	SCT-96	18	1667	55	12	AUR-96	574	9	55	5
108"	2743	SCT-108	18	2031	60	13	AUR-108	720	9	60	6
120"	3048	SCT-120	18	2201	65	15	AUR-120	765	9	65	7
132"	3353	SCT-132	18	2261	68	16	AUR-132	865	9	68	7
144"	3658	SCT-144	18	2305	72	18	AUR-144	961	9	72	8
36"	914	SWT-36	12	\$825	30	5	AUR-36	\$392	6	30	2
48"	1219	SWT-48	12	846	34	6	AUR-48	399	6	34	3
60"	1524	SWT-60	18	857	37	7	AUR-60	427	9	37	3
72"	1829	SWT-72	18	865	46	9	AUR-72	447	9	46	4
84"	2134	SWT-84	18	1040	50	10	AUR-84	525	9	50	5
96"	2438	SWT-96	18	1056	55	12	AUR-96	574	9	55	5
108"	2743	SWT-108	18	1255	60	13	AUR-108	720	9	60	6
120"	3048	SWT-120	18	1270	65	15	AUR-120	765	9	65	7
132"	3353	SWT-132	18	1300	68	16	AUR-132	865	9	68	7
144"	3658	SWT-144	18	1330	72	18	AUR-144	961	9	72	8
36"	914	SWT-36	12	\$825	30	5	AUR-36	\$392	6	30	2
48"	1219	SWT-48	12	846	34	6	AUR-48	399	6	34	3
60"	1524	SWT-60	18	857	37	7	AUR-60	427	9	37	3
72"	1829	SWT-72	18	865	46	9	AUR-72	447	9	46	4
84"	2134	SWT-84	18	1040	50	10	AUR-84	525	9	50	5
96"	2438	SWT-96	18	1056	55	12	AUR-96	574	9	55	5
108"	2743	SWT-108	18	1255	60	13	AUR-108	720	9	60	6
120"	3048	SWT-120	18	1270	65	15	AUR-120	765	9	65	7
132"	3353	SWT-132	18	1300	68	16	AUR-132	865	9	68	7
144"	3658	SWT-144	18	1330	72	18	AUR-144	961	9	72	8

SHELVES & POTRACKS 8' OR LONGER INCLUDE CENTER LEG SUPPORT

CONVERT YOUR TABLE INTO AN EFFECTIVE WORK STATION

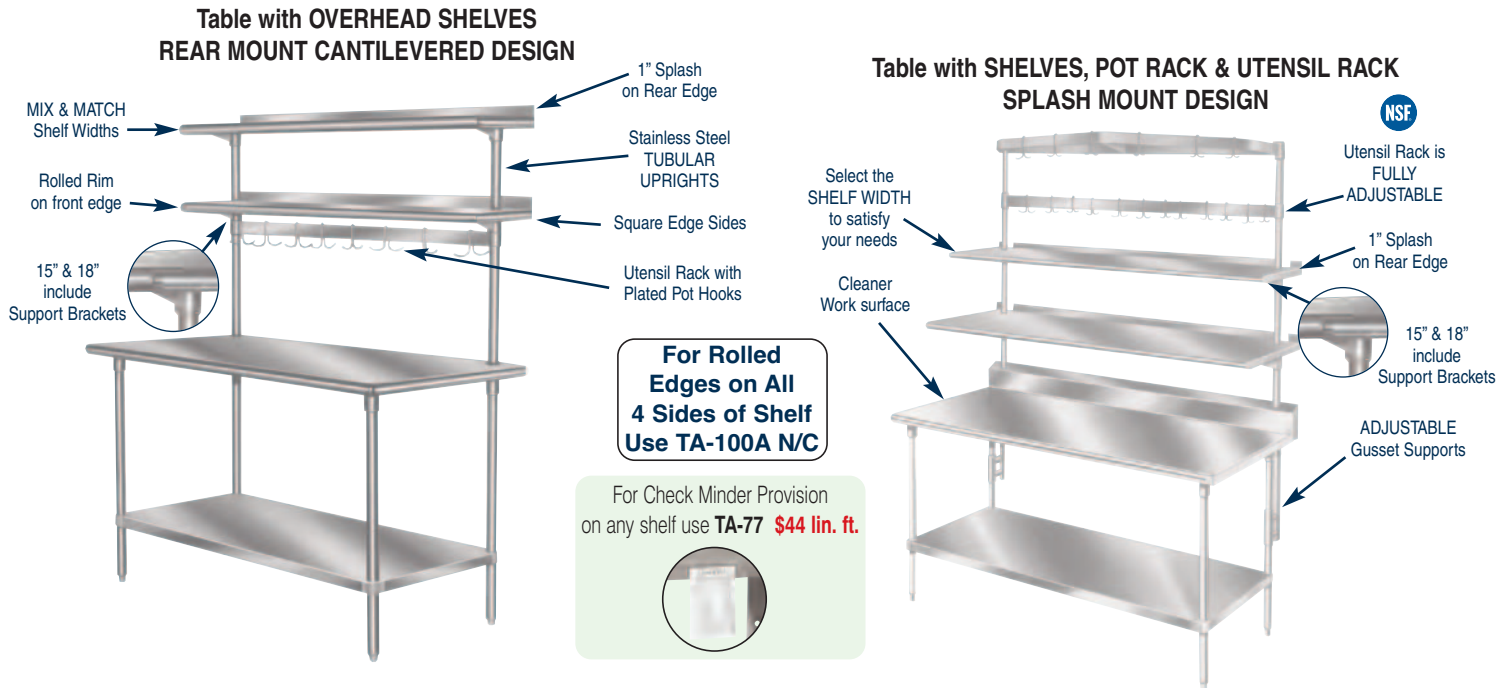

ADD - CHANGE - MODIFY with Components to Meet the Demanding Prep-Requirements of an Upgrading or Changing Food Service Environment

ADJUSTABLE SHELVES				LENGTH	WEIGHT					
10" WIDE	12" WIDE	15" WIDE	18" WIDE		Approx. Wt. (lbs)	Approx. Cubes				
PT-10-36	\$347	PT-12-36	\$364	PT-15-36	\$627	PT-18-36	\$753	36"	30	2
PT-10-48	371	PT-12-48	387	PT-15-48	669	PT-18-48	789	48"	34	3
PT-10-60	389	PT-12-60	415	PT-15-60	704	PT-18-60	848	60"	37	3
PT-10-72	408	PT-12-72	438	PT-15-72	815	PT-18-72	922	72"	46	4
PT-10-84	427	PT-12-84	461	PT-15-84	844	PT-18-84	965	84"	50	5
PT-10-96	486	PT-12-96	520	PT-15-96	884	PT-18-96	1024	96"	55	5
PT-10-108	780	PT-12-108	834	PT-15-108	1015	PT-18-108	1135	108"	60	6
PT-10-120	858	PT-12-120	903	PT-15-120	1121	PT-18-120	1223	120"	65	7
PT-10-132	920	PT-12-132	981	PT-15-132	1211	PT-18-132	1341	132"	68	7
PT-10-144	983	PT-12-144	1029	PT-15-144	1333	PT-18-144	1433	144"	72	8
PT-10R-36	\$408	PT-12R-36	\$425	PT-15R-36	\$685	PT-18R-36	\$775	36"	30	2
PT-10R-48	428	PT-12R-48	453	PT-15R-48	718	PT-18R-48	831	48"	34	3
PT-10R-60	453	PT-12R-60	482	PT-15R-60	759	PT-18R-60	913	60"	37	3
PT-10R-72	478	PT-12R-72	510	PT-15R-72	847	PT-18R-72	983	72"	46	4
PT-10R-84	502	PT-12R-84	541	PT-15R-84	900	PT-18R-84	1022	84"	50	5
PT-10R-96	566	PT-12R-96	610	PT-15R-96	986	PT-18R-96	1130	96"	55	5
PT-10R-108	934	PT-12R-108	1013	PT-15R-108	1130	PT-18R-108	1228	108"	60	6
PT-10R-120	1010	PT-12R-120	1128	PT-15R-120	1195	PT-18R-120	1284	120"	65	7
PT-10R-132	1085	PT-12R-132	1220	PT-15R-132	1320	PT-18R-132	1435	132"	68	7
PT-10R-144	1156	PT-12R-144	1279	PT-15R-144	1430	PT-18R-144	1524	144"	72	8
PT-10S-36	\$521	PT-12S-36	\$541	PT-15S-36	\$796	PT-18S-36	\$931	36"	30	2
PT-10S-48	549	PT-12S-48	570	PT-15S-48	844	PT-18S-48	1003	48"	34	3
PT-10S-60	570	PT-12S-60	596	PT-15S-60	883	PT-18S-60	1029	60"	37	3
PT-10S-72	593	PT-12S-72	628	PT-15S-72	953	PT-18S-72	1084	72"	46	4
PT-10S-84	620	PT-12S-84	656	PT-15S-84	1039	PT-18S-84	1215	84"	50	5
PT-10S-96	696	PT-12S-96	739	PT-15S-96	1109	PT-18S-96	1263	96"	55	5
PT-10S-108	1121	PT-12S-108	1213	PT-15S-108	1317	PT-18S-108	1412	108"	60	6
PT-10S-120	1202	PT-12S-120	1278	PT-15S-120	1371	PT-18S-120	1513	120"	65	7
PT-10S-132	1265	PT-12S-132	1349	PT-15S-132	1444	PT-18S-132	1582	132"	68	7
PT-10S-144	1326	PT-12S-144	1374	PT-15S-144	1509	PT-18S-144	1660	144"	72	8

ADDITIONAL POT RACKS

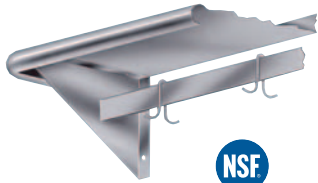

SHELF WITH POT RACK

For Check Minder Provision on any shelf use **TA-77 \$42 lin. ft.**



Ft.	mm	12" Wide (305mm)		15" Wide (381mm)		18" Wide (457mm)		# of Hooks	Approx. Wt.	Approx. Cubes
		Part #	Price	Part #	Price	Part #	Price			
3'	914	PS-12-36	\$614	PS-15-36	\$799	PS-18-36	\$935	6	20 lbs.	5
4'	1219	PS-12-48	706	PS-15-48	857	PS-18-48	1010	6	30 lbs.	6
5'	1524	PS-12-60	775	PS-15-60	1015	PS-18-60	1104	9	40 lbs.	7
6'	1829	PS-12-72	831	PS-15-72	1100	PS-18-72	1173	9	50 lbs.	8
7'	2134	PS-12-84	877	PS-15-84	1234	PS-18-84	1304	9	60 lbs.	10
8'	2438	PS-12-96	918	PS-15-96	1288	PS-18-96	1401	9	70 lbs.	11
9'	2743	PS-12-108	1099	PS-15-108	1360	PS-18-108	1549	9	80 lbs.	12
10'	3048	PS-12-120	1152	PS-15-120	1455	PS-18-120	1600	9	90 lbs.	13
11'	3353	PS-12-132	1237	PS-15-132	1515	PS-18-132	1723	9	100 lbs.	14
12'	3658	PS-12-144	1304	PS-15-144	1608	PS-18-144	1776	9	110 lbs.	26

TA-60 Special Sizing Charge for Wall Shelves
TA-99 16 ga. 304 Upgrade for Wall and Over Shelves

N/C Add to next longer shelf \$19 / lin. ft.

CEILING MOUNTED

Hangs 36" from ceiling
Includes Pot Hooks

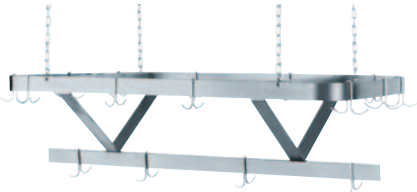

WALL MOUNTED Double Bar

Includes Pot Hooks

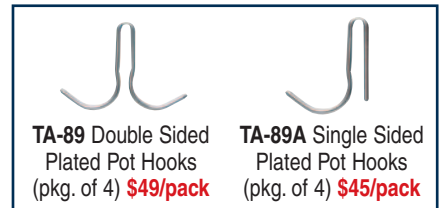
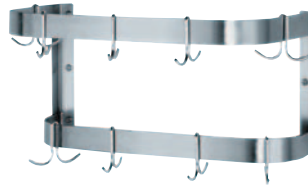

Ft.	mm	Stainless Steel		Powder Coated		# of Hooks	Wt.	Cu.	Ft.	mm	Stainless Steel		Powder Coated		# of Hooks	Wt.	Cu.
		Part #	Price	Part #	Price						Part #	Price	Part #	Price			
2'		NOT AVAILABLE							2'	609	SW-24	\$621	GW-24	\$420	12	20 lbs.	4
3'	914	SC-36	\$1155	GC-36	\$720	12	23 lbs.	5	3'	914	SW-36	673	GW-36	478	12	23 lbs.	5
4'	1219	SC-48	1179	GC-48	729	12	26 lbs.	6	4'	1219	SW-48	696	GW-48	500	12	26 lbs.	6
5'	1524	SC-60	1227	GC-60	745	18	29 lbs.	7	5'	1524	SW-60	748	GW-60	524	18	29 lbs.	7
6'	1829	SC-72	1281	GC-72	764	18	32 lbs.	9	6'	1829	SW-72	786	GW-72	536	18	32 lbs.	9
7'	2134	SC-84	1428	GC-84	947	18	36 lbs.	10	7'	2134	SW-84	867	GW-84	581	18	36 lbs.	10
8'	2438	SC-96	1616	GC-96	1045	18	44 lbs.	12	8'	2438	SW-96	900	GW-96	595	18	44 lbs.	12
9'	2743	SC-108	1802	GC-108	1311	18	48 lbs.	13	9'	2743	SW-108	1409	GW-108	748	18	48 lbs.	13
10'	3048	SC-120	2016	GC-120	1448	18	51 lbs.	15	10'	3048	SW-120	1505	GW-120	865	18	51 lbs.	15
11'	3353	SC-132	2126	GC-132	1538	18	55 lbs.	16	11'	3353	SW-132	1601	GW-132	961	18	55 lbs.	16
12'	3658	SC-144	2360	GC-144	1682	18	58 lbs.	18	12'	3658	SW-144	1660	GW-144	984	18	58 lbs.	18

TA-98 Stainless Steel Flat Bar in lieu of Chain **\$225/pot rack**

WALL MOUNTED SINGLE BAR

Includes Pot Hooks



30" WIDE TABLES LEG MOUNTED POT RACK



Ft.	Stainless Steel		Powder Coated		No. of Hooks	Aluminum		No. of Hooks	Wt.	Cu.	
	Part #	Price	Part #	Price		Part #	Price				
2'	NOT AVAILABLE						ALW-24	\$241	6	4 lbs.	1.0
3'	SW1-36	\$449	GW1-36	\$237	6	ALW-36	295	6	6 lbs.	1.5	
4'	SW1-48	462	GW1-48	264	9	ALW-48	322	9	7 lbs.	2.0	
5'	SW1-60	475	GW1-60	291	9	NOT AVAILABLE			8 lbs.	2.5	
6'	SW1-72	490	GW1-72	302	9				9 lbs.	3.0	
7'	SW1-84	502	GW1-84	316	9				11 lbs.	3.5	
8'	SW1-96	553	GW1-96	343	9				13 lbs.	4.0	
9'	SW1-108	608	GW1-108	357	9				15 lbs.	4.5	
10'	SW1-120	661	GW1-120	370	9				16 lbs.	5.0	

Stainless Steel

(6 Pot Hooks Per Unit)

UB-30 \$304
Wt. 10 lbs.



EQUIPMENT STANDS WITH UNDERSHELF



Maximum Load 1000 lbs.



Optional Heavy Duty Casters
TA-255 Set of 4 \$411
TA-256 Set of 6 \$546
Each set supplied with 2 Brakes

**24" Working Height - 14 Ga. Type 304 Series
1000 lb. load capacity**

STAINLESS STEEL

GALVANIZED

Ft.	mm	24" wide (610mm)	30" wide (762mm)	24" wide (610mm)	30" wide (762mm)	Wt.	Cu. Ft.
2'	610	ES-242 \$918	ES-302 \$957	EG-242 \$804	EG-302 \$822	43 lbs.	4
3'	914	ES-243 1017	ES-303 1075	EG-243 887	EG-303 920	56 lbs.	6
4'	1219	ES-244 1116	ES-304 1195	EG-244 996	EG-304 1022	74 lbs.	8
5'	1524	ES-245 1216	ES-305 1319	EG-245 1052	EG-305 1125	84 lbs.	9
6'	1829	ES-246 1315	ES-306 1438	EG-246 1137	EG-306 1226	102 lbs.	11
7'	2134	ES-247 1641	ES-307 2204	EG-247 1393	EG-307 1914	120 lbs.	13
8'	2438	ES-248 1678	ES-308 2241	EG-248 1428	EG-308 1950	135 lbs.	15

For 36" Wide Equipment Stands Add TA-59 \$226 per table

ADJUSTABLE WOOD CUTTING BOARD

ADJUSTABLE PLATE SHELF

Ft.	mm	Model	Price	Wt.	Cu. Ft.
2'	610	TA-922	\$372	28 lbs.	1
3'	914	TA-923	421	30 lbs.	2
4'	1219	TA-924	471	34 lbs.	3
5'	1524	TA-925	522	37 lbs.	3
6'	1829	TA-926	574	40 lbs.	4
7'	2134	TA-927	675	56 lbs.	5
8'	2438	TA-928	772	64 lbs.	5



Ft.	mm	Model	Price	Wt.	Cu. Ft.
2'	610	TA-962	\$364	28 lbs.	1
3'	914	TA-963	411	30 lbs.	2
4'	1219	TA-964	453	34 lbs.	3
5'	1524	TA-965	502	37 lbs.	3
6'	1829	TA-966	549	40 lbs.	4
7'	2134	TA-967	683	56 lbs.	5
8'	2438	TA-968	794	64 lbs.	5

Must order Cutting Board when ordering Plate Shelf.

FOR STAINLESS STEEL CUTTING SURFACE USE TA-81 \$174 lin. ft.

SPECIALTY TABLES

- 16 ga., 304 Stainless Steel Top
- 5" Rear Splash
- 16 x 20 x 12 Sink Bowl
- Stainless Steel Adjustable Undershelf
- 4 O.C. Deck Mounted Faucet & Basket Drain Included
- Stainless Steel Legs & Stainless Steel Feet

CHOOSE LEFT OR RIGHT SINK POSITION

MODEL	Size	PRICE
KMS-11B-305L	30x60	\$2745
KMS-11B-305R	30x60	2745
KMS-11B-306L	30x72	2837
KMS-11B-306R	30x72	2837

For Lead Free Compliant Faucet Upgrade, add Model # CA at \$50 list.

WORK TABLE WITH SINK



KMS-11B-305R Shown

STAINLESS STEEL WALL FLASHING

- Available in 16 Gauge, 18 Gauge and 20 Gauge
- Type 304 Stainless Steel
- Polished to a Commercial Grade #3 Finish



16 GAUGE
MODEL # WF16 \$25 SQ. FT

18 GAUGE
MODEL # WF18 \$20 SQ. FT

20 GAUGE
MODEL # WF20 \$18 SQ. FT

Corner, Edge And Seam Capping Available. Please Contact Factory For More Information



MIXER TABLES

MIXER TABLE WITH UTENSIL RACK

24" Work Height to Top of Table (Utensil Rack Has Height of 78")

Inches	mm	Stainless Steel Base		Galvanized Base		Wt.	Cu. Ft.
24 x 24	610 x 610	 MX-SS-242	\$1429	 MX-GL-242	\$1239	53 lbs.	3
24 x 30	610 x 762	 MX-SS-302	1480	 MX-GL-302	1266	63 lbs.	4
30 x 30	762 x 762	 MX-SS-300	1588	 MX-GL-300	1353	77 lbs.	5
30 x 36	762 x 914	 MX-SS-303	1610	 MX-GL-303	1373	77 lbs.	6
36 x 36	914 x 914	MX-SS-363	1654	MX-GL-363	1416	85 lbs.	7



MIXER TABLE WITH UNDERSHELF

24" Work Height

Inches	mm	Stainless Steel Base		Galvanized Base		Wt.	Cu. Ft.
24 x 24	610 x 610	 MT-SS-242	\$857	 MT-GL-242	\$703	48 lbs.	3
24 x 30	610 x 762	 MT-SS-302	898	 MT-GL-302	734	58 lbs.	4
30 x 30	762 x 762	 MT-SS-300	1018	 MT-GL-300	818	72 lbs.	5
30 x 36	762 x 914	 MT-SS-303	1035	 MT-GL-303	840	72 lbs.	6
36 x 36	914 x 914	MT-SS-363	1084	MT-GL-363	880	80 lbs.	7



BUDGET EQUIPMENT STANDS

24" Work Height

Inches	mm	Stainless Steel Base		Galvanized Base		Wt.	Cu. Ft.
24 x 24	610 x 610	 SAG-MT-242	\$774	 AG-MT-242	\$628	44 lbs.	3
24 x 30	610 x 762	 SAG-MT-302	812	 AG-MT-302	645	53 lbs.	4
30 x 30	762 x 762	 SAG-MT-300	830	 AG-MT-300	658	53 lbs.	5
30 x 36	762 x 914	 SAG-MT-303	884	 AG-MT-303	691	65 lbs.	6
36 x 36	914 x 914	SAG-MT-363	933	AG-MT-363	739	71 lbs.	7



MOBILE MIXER TABLES WITH TRAY SLIDES & CASTERS

28" Work Height. Tray Slides Have 2" Spacing

Inches	mm	Stainless Steel Base		Galvanized Base		Wt.	Cu. Ft.
30 x 30	762 x 762	 MT-MS-300	\$1505	 MT-MG-300	\$1308	85 lbs.	9
30 x 36	762 x 914	 MT-MS-303	1524	 MT-MG-303	1330	95 lbs.	10



MIXER EQUIPMENT TABLE

28" Work Height

Inches	mm	Model	Price	Wt.	Cu. Ft.
24 x 30	610 x 762	 AG-MP-30	\$1281	65 lbs.	4

SS-2015 with TA-50 Drawer Optional

CASTERS



TA-25 
\$291/set of 4
 5" Swivels with Rubber Tires
 Each set with 2 Brakes





EQUIPMENT FILLER STANDS



- **Heavy Gauge Stainless Steel**
- **Stainless Steel Legs & Cross-Bracing**
- **Stainless Steel Bullet Feet**
- **1 1/2" Backsplash**

Inches	mm	L x W Model	Price	Wt.	Cu. Ft.
* 12" x 24"	305 x 610	TFMS-122	\$656	22 lbs.	2
* 12" x 30"	305 x 762	TFMS-120	711	31 lbs.	2
* 12" x 36"	305 x 914	TFMS-123	757	39 lbs.	2
* 15" x 24"	381 x 610	TFMS-152	721	25 lbs.	2
* 15" x 30"	381 x 762	TFMS-150	787	33 lbs.	2
* 15" x 36"	381 x 914	TFMS-153	832	41 lbs.	3
* 18" x 24"	457 x 610	TFMS-182	727	27 lbs.	2
* 18" x 30"	457 x 762	TFMS-180	795	35 lbs.	3
* 18" x 36"	457 x 914	TFMS-183	822	43 lbs.	3

*All Filler Tables must be placed between 2 other pieces of equipment for stability.



Countertop Shown with Optional sidesplash & Sink Bowl

STAINLESS STEEL COUNTERTOPS

COUNTERTOP STANDARD FEATURES



- 16 Gauge Type 304 S/S
- #4 Satin Finish
- No-Drip "Mirror Hi-Lite Polish" Edge
- Stud Welded Hat Channel
- Sound Deadening

See pages 43 and 46 for additional accessories

Inches	mm	Flat Top		Approx. Wt.	Approx. Cubes	5" Backsplash		Approx. Wt.	Approx. Cubes	10" Backsplash		Approx. Wt.	Approx. Cubes
25" x 30"	635 x 762	VCTC-240	\$867	28 lbs.	4	VCTF-240	\$973	28 lbs.	4	VKCT-240	\$1085	28 lbs.	4
25" x 36"	635 x 914	VCTC-243	867	39 lbs.	5	VCTF-243	973	39 lbs.	5	VKCT-243	1085	39 lbs.	5
25" x 48"	635 x 1219	VCTC-244	958	49 lbs.	6	VCTF-244	1069	49 lbs.	6	VKCT-244	1192	49 lbs.	6
25" x 60"	635 x 1524	VCTC-245	1054	58 lbs.	8	VCTF-245	1165	58 lbs.	8	VKCT-245	1296	58 lbs.	8
25" x 72"	635 x 1829	VCTC-246	1144	68 lbs.	9	VCTF-246	1265	68 lbs.	9	VKCT-246	1406	68 lbs.	9
25" x 84"	635 x 2134	VCTC-247	1416	85 lbs.	11	VCTF-247	1516	85 lbs.	11	VKCT-247	1686	85 lbs.	11
25" x 96"	635 x 2438	VCTC-248	1519	95 lbs.	12	VCTF-248	1624	95 lbs.	12	VKCT-248	1803	95 lbs.	12
25" x 120"	635 x 3048	VCTC-2410	2079	201 lbs.	26	VCTF-2410	2216	201 lbs.	26	VKCT-2410	2461	201 lbs.	26
30" x 30"	762 x 762	VCTC-300	933	38 lbs.	5	VCTF-300	1024	38 lbs.	5	VKCT-300	1138	38 lbs.	5
30" x 36"	762 x 914	VCTC-303	933	45 lbs.	6	VCTF-303	1024	45 lbs.	6	VKCT-303	1138	45 lbs.	6
30" x 48"	762 x 1219	VCTC-304	1033	57 lbs.	8	VCTF-304	1140	57 lbs.	8	VKCT-304	1274	57 lbs.	8
30" x 60"	762 x 1524	VCTC-305	1150	69 lbs.	9	VCTF-305	1262	69 lbs.	9	VKCT-305	1400	69 lbs.	9
30" x 72"	762 x 1829	VCTC-306	1296	76 lbs.	11	VCTF-306	1376	76 lbs.	11	VKCT-306	1529	76 lbs.	11
30" x 84"	762 x 2134	VCTC-307	1492	95 lbs.	13	VCTF-307	1588	95 lbs.	13	VKCT-307	1766	95 lbs.	13
30" x 96"	762 x 2438	VCTC-308	1616	107 lbs.	15	VCTF-308	1627	107 lbs.	15	VKCT-308	1951	107 lbs.	15
30" x 120"	762 x 3048	VCTC-3010	2322	235 lbs.	32	VCTF-3010	2374	235 lbs.	32	VKCT-3010	2643	235 lbs.	32

DEMO TABLE



*Countertop Edge
Mirror Tilts to
Desired Position*



Shown with optional drawer

MODEL	Table Size	Mirror Size	Wt	Cu	PRICE
VSS-DT-365	36 x 60	24 x 48	275	18	\$5745
VSS-DT-366	36 x 72	24 x 60	305	23	6763

CEILING MOUNTED DEMO MIRROR

*Mirror Tilts to
Desired Position*

- 16 ga. type 304 Stainless Steel
- 1 5/8" Tubing - 4' Posts
- 14 ga. Rainbow Uprights For Added Support
- Glass Mirror



PRINT REQUIRED

MODEL	Mirror Size	Wt	Cu	PRICE
MI-48	24 x 48	91	7	\$3229
MI-60	24 x 60	115	8	3789

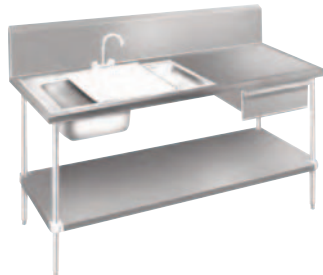

Includes
20" x 15" x 5"
Drawer

PREP TABLE WITH COUNTERTOP EDGE

- 10" Rear Splash
- Stainless Steel Die-Formed Drawer
- 21" x 18" x 5/8" Poly-Vance Cutting Board
- Includes K-55 Gooseneck Faucet. 4" O.C.
- includes 20" x 15" x 5" Drawer

MODEL	Table Size	Wt	Cu	PRICE
DL-30-72	30 x 72	155	36	\$4395
DL-30-96	30 x 96	198	47	4906

For Lead Free Compliant Faucet Upgrade, add Model # CA at \$50 list.



WALL MOUNTED TABLES



24"
(610mm)
WIDTH

LENGTH
(inches) (mm)

Rolled Rim
1 1/2" Backsplash

30"	914	FSS-W-240	\$1087
24"	1219	FSS-W-242	986
36"	1524	FSS-W-243	1087
48"	1829	FSS-W-244	1180
60"	2134	FSS-W-245	1286
72"	2438	FSS-W-246	1386
84"	2743	FSS-W-247	1867
96"	3048	FSS-W-248	1995



30"
(762mm)
WIDTH

LENGTH
(inches) (mm)

Rolled Rim
1 1/2" Backsplash

30"	914	FSS-W-300	\$1144
24"	1219	FSS-W-302	1026
36"	1524	FSS-W-303	1178
48"	1829	FSS-W-304	1265
60"	2134	FSS-W-305	1390
72"	2438	FSS-W-306	1512
84"	2743	FSS-W-307	1946
96"	3048	FSS-W-308	2148

Shown with optional Sink
Bowl

LOAD CAPACITY = 150 lbs./lin. ft. MUST BE INSTALLED IN CINDER BLOCK WALL or EQUAL FOR NECESSARY SUPPORT

MID SHELF & UNDERSHELVES



TA-94
16 ga. S/S 304 Series
Upgrade for any shelf
\$42 lin. ft.

TA-9
1-1/2" Turn-Up for
Undershelves
\$33 lin. ft.

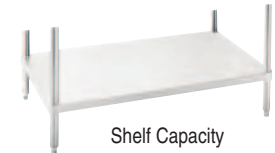

Shelf Capacity
20 lbs./sq. ft.

STAINLESS STEEL

Ft.	mm	24" wide (610mm)		30" wide (762mm)		36" wide (914mm)	
		Model	Price	Model	Price	Model	Price
2'	610	US-24-24	\$249	US-30-24	\$282		
30"	762	US-24-30	274	US-30-30	310	US-36-30	\$404
3'	914	US-24-36	293	US-30-36	326	US-36-36	428
4'	1219	US-24-48	332	US-30-48	402	US-36-48	457
5'	1524	US-24-60	381	US-30-60	436	US-36-60	515
6'	1829	US-24-72	431	US-30-72	494	US-36-72	607
7'	2134	US-24-84	489	US-30-84	531	US-36-84	642
8'	2438	US-24-96	531	US-30-96	605	US-36-96	699
9'	2743	US-24-108	553	US-30-108	693	US-36-108	834
10'	3048	US-24-120	582	US-30-120	721	US-36-120	862
11'	3353	US-24-132	723	US-30-132	853	US-36-132	952
12'	3658	US-24-144	745	US-30-144	882	US-36-144	1004

GALVANIZED

Ft.	mm	24" wide (610mm)		30" wide (762mm)		36" wide (914mm)	
		Model	Price	Model	Price	Model	Price
		UG-24-24	\$142	UG-30-24	\$148		
		UG-24-30	168	UG-30-30	182	UG-36-30	\$159
		UG-24-36	178	UG-30-36	184	UG-36-36	180
		UG-24-48	182	UG-30-48	187	UG-36-48	189
		UG-24-60	187	UG-30-60	194	UG-36-60	204
		UG-24-72	189	UG-30-72	204	UG-36-72	209
		UG-24-84	194	UG-30-84	209	UG-36-84	217
		UG-24-96	204	UG-30-96	212	UG-36-96	235
		UG-24-108	212	UG-30-108	244	UG-36-108	252
		UG-24-120	229	UG-30-120	259	UG-36-120	269
		UG-24-132	255	UG-30-132	280	UG-36-132	287
		UG-24-144	286	UG-30-144	312	UG-36-144	318

NSF POLY TOP WORK TABLES

WE RECOMMEND... Drawers & Undershelves should not be installed on Poly-Top Tables

FLAT TOP

USDA listed.



With Tubular Base

Ft.	mm	24" wide	610mm)	30" wide	(762mm)	Wt.	Cu. Ft.
4'	1219	TSPT-244	\$1110	TSPT-304	\$1199	77 lbs.	8
5'	1524	TSPT-245	1211	TSPT-305	1296	89 lbs.	9
6'	1829	TSPT-246	1618	TSPT-306	1714	117 lbs.	11
7'	2134	TSPT-247	1803	TSPT-307	1971	130 lbs.	13
8'	2438	TSPT-248	1988	TSPT-308	2062	141 lbs.	15
9'	2743	TSPT-249	2100	TSPT-309	2216	180 lbs.	17
10'	3048	TSPT-2410	2271	TSPT-3010	2333	201 lbs.	19



With Undershelf

Ft.	mm	24" wide	610mm)	30" wide	(762mm)	Wt.	Cu. Ft.
4'	1219	SPT-244	\$1186	SPT-304	\$1267	89 lbs.	8
5'	1524	SPT-245	1289	SPT-305	1373	102 lbs.	9
6'	1829	SPT-246	1682	SPT-306	1801	125 lbs.	11
7'	2134	SPT-247	1878	SPT-307	2042	141 lbs.	13
8'	2438	SPT-248	2058	SPT-308	2218	168 lbs.	15
9'	2743	SPT-249	2178	SPT-309	2292	196 lbs.	16
10'	3048	SPT-2410	2349	SPT-3010	2411	230 lbs.	17

6" BACKSPLASH

USDA listed.



6" Backsplash
With Tubular Base

Ft.	mm	24" wide	610mm)	30" wide	(762mm)	Wt.	Cu. Ft.
4'	1219	TSPS-244	\$1106	TSPS-304	\$1186	87 lbs.	12
5'	1524	TSPS-245	1224	TSPS-305	1307	101 lbs.	15
6'	1829	TSPS-246	1632	TSPS-306	1743	131 lbs.	18
7'	2134	TSPS-247	1872	TSPS-307	2025	145 lbs.	21
8'	2438	TSPS-248	2039	TSPS-308	2192	160 lbs.	24
9'	2743	TSPS-249	2158	TSPS-309	2300	210 lbs.	16
10'	3048	TSPS-2410	2289	TSPS-3010	2355	235 lbs.	17



6" Backsplash
With Undershelf

Ft.	mm	24" wide	610mm)	30" wide	(762mm)	Wt.	Cu. Ft.
4'	1219	SPS-244	\$1262	SPS-304	\$1342	99 lbs.	12
5'	1524	SPS-245	1433	SPS-305	1463	113 lbs.	15
6'	1829	SPS-246	1857	SPS-306	1896	143 lbs.	18
7'	2134	SPS-247	2108	SPS-307	2179	167 lbs.	21
8'	2438	SPS-248	2280	SPS-308	2320	175 lbs.	24
9'	2743	SPS-249	2315	SPS-309	2454	225 lbs.	25
10'	3048	SPS-2410	2443	SPS-3010	2511	242 lbs.	28

ACCESSORIES

- TA-41 Replacement Poly-Vance 5/8" Cutting Boards **\$72/sq. ft.**
- TA-63 Removable Shelving (in addition to standard shelf) **302/table**

- TA-82 Scrap Chute **\$190 ea.**
- SHD-2020 Enclosed Drawers see Page 41

- ### KNIFE RACKS
- TA-84A Rolled Rim Type **\$280**
 - TA-84B Poly Table Type **280**
 - TA-84C Square Edge Type **280**

WOOD TOP WORK TABLES

1-3/4" WOOD TOP BAKERS TABLES WITH UNDERSHELF

STAINLESS STEEL BASE

Ft.	mm	24" wide (610mm)	cu.	30" wide (762mm)	cu.	36" wide (914mm)	cu.
3'	914	H2S-243	\$865	5	H2S-303	\$988	7
4'	1219	H2S-244	920	6	H2S-304	1045	8
5'	1524	H2S-245	1045	8	H2S-305	1197	9
6'	1829	H2S-246	1168	9	H2S-306	1352	11
7'	2134	H2S-247	1450	11	H2S-307	1704	13
8'	2438	H2S-248	1631	12	H2S-308	1884	15

GALVANIZED BASE

Ft.	mm	24" wide (610mm)	cu.	30" wide (762mm)	cu.	36" wide (914mm)	cu.
3'	914	H2G-243	\$712	5	H2G-303	\$790	7
4'	1219	H2G-244	764	6	H2G-304	844	8
5'	1524	H2G-245	859	8	H2G-305	958	9
6'	1829	H2G-246	953	9	H2G-306	1072	11
7'	2134	H2G-247	1170	11	H2G-307	1357	13
8'	2438	H2G-248	1351	12	H2G-308	1538	15

Approx shipping weight 25 lbs. per lineal foot



1-3/4" WOOD TOP BAKERS TABLES OPEN BASE STYLE

STAINLESS STEEL BASE

Ft.	mm	24" wide (610mm)	cu.	30" wide (762mm)	cu.	36" wide (914mm)	cu.
4'	1219	TH2S-244	\$865	6	TH2S-304	\$992	8
5'	1524	TH2S-245	971	8	TH2S-305	1130	9
6'	1829	TH2S-246	1081	9	TH2S-306	1267	11
7'	2134	TH2S-247	1329	11	TH2S-307	1590	13
8'	2438	TH2S-248	1348	12	TH2S-308	1771	15

GALVANIZED BASE

Ft.	mm	24" wide (610mm)	cu.	30" wide (762mm)	cu.	36" wide (914mm)	cu.
4'	1219	TH2G-244	\$681	6	TH2G-304	\$761	8
5'	1524	TH2G-245	753	8	TH2G-305	858	9
6'	1829	TH2G-246	824	9	TH2G-306	950	11
7'	2134	TH2G-247	1003	11	TH2G-307	1187	13
8'	2438	TH2G-248	1181	12	TH2G-308	1370	15

Approx shipping weight 20 lbs. per lineal foot



1-3/4" WOOD TOP BAKERS TABLES OPEN BASE WITH COVERED RISERS

STAINLESS STEEL BASE

Ft.	mm	30" wide (762mm)	cu.	36" wide (914mm)	cu.	
4'	1219	TBS-304	\$1944	12	TBS-364	\$2556
5'	1524	TBS-305	2075	15	TBS-365	2737
6'	1829	TBS-306	2436	18	TBS-366	3122
7'	2134	TBS-307	2952	21	TBS-367	3895
8'	2438	TBS-308	3130	24	TBS-368	4076

GALVANIZED BASE

Ft.	mm	30" wide (762mm)	cu.	36" wide (914mm)	cu.	
4'	1219	TBG-304	\$1476	12	TBG-364	\$1944
5'	1524	TBG-305	1580	15	TBG-365	2092
6'	1829	TBG-306	1899	18	TBG-366	2506
7'	2134	TBG-307	2421	21	TBG-367	3205
8'	2438	TBG-308	2602	24	TBG-368	3386

Approx shipping weight 30 lbs. per lineal foot



Drawer Accessories Available
(See Page 41 & 42 for Details)



WOOD TOP WORK TABLES

1-3/4" WOOD TOP BAKERS TABLES WITH COVERED RISERS AND UNDERSHELF

STAINLESS STEEL BASE

GALVANIZED BASE

Ft.	mm	30" wide (762mm)	cu.	36" wide (914mm)	cu.	30" wide (762mm)	cu.	36" wide (914mm)	cu.				
4'	1219	BS-304	\$2033	12	BS-364	\$2644	14	BG-304	\$1563	12	BG-364	\$2033	14
5'	1524	BS-305	2187	15	BS-365	2845	18	BG-305	1690	15	BG-365	2196	18
6'	1829	BS-306	2500	18	BS-366	3306	21	BG-306	2031	18	BG-366	2643	21
7'	2134	BS-307	3125	21	BS-367	4073	24	BG-307	2598	21	BG-367	3381	24
8'	2438	BS-308	3306	24	BS-368	4253	28	BG-308	2778	24	BG-368	3562	28

Approx shipping weight 35 lbs. per lineal foot



1-3/4" WOOD TOP BAKERS TABLES WITH 3 TIER DRAWERS AND COVERED RISERS

STAINLESS STEEL BASE

GALVANIZED BASE

Specify drawer location (left or right)

Ft.	mm	30" wide (762mm)	cu.	36" wide (914mm)	cu.	30" wide (762mm)	cu.	36" wide (914mm)	cu.				
4'	1219	BST-304	\$3271	46	BST-364	\$4312	54	BGT-304	\$2833	46	BGT-364	\$3706	54
5'	1524	BST-305	3483	57	BST-365	4526	67	BGT-305	2940	57	BGT-365	3825	67
6'	1829	BST-306	3753	67	BST-366	4882	79	BGT-306	3284	67	BGT-366	4224	79
7'	2134	BST-307	3984	78	BST-367	5528	92	BGT-307	3848	78	BGT-367	4886	92
8'	2438	BST-308	4164	89	BST-368	5724	104	BGT-308	4030	89	BGT-368	5069	104

Approx shipping weight 40 lbs. per lineal foot

WIRE UTILITY CARTS



- Tubular handles
- 3 shelves
- 32" (finished height 37")
- 4 swivel casters with 2 brakes and 4 donut bumpers

RUBBER CASTERS

Model	Price
WUC-1836R	\$512
WUC-1842R	526
WUC-2436R	547
WUC-2442R	571

800 lb. capacity

POLY CASTERS

Model	Price
WUC-1836P	\$548
WUC-1842P	606
WUC-2436P	620
WUC-2442P	643

1000 lb. capacity

Approx. Cu. Ft. Wt.

UTILITY CARTS

4 pair Plastic Split Sleeves are included with all shelves. Posts are numbered for easy assembly.

STAINLESS STEEL UTILITY CARTS



- Stainless Steel
- 3 adjustable shelves & Two tubular Chrome Handles.
- 4 Swivel Casters, two with Brakes.

150 lb. Capacity.

Shipped Knocked Down to Minimize Freight.

MODEL	Length	Width	Height	PRICE
UC-3-1827	31 3/4"	18"	38 1/4"	\$613

Shelf Size 18" x 27" Wt. 25 lbs.

UC-3-2433	37 3/4"	24"	38 1/4"	\$833
------------------	---------	-----	---------	--------------

Shelf Size 24" x 33" Wt. 40 lbs.



- 16 Ga. Stainless Steel Shelves
- 12 Ga. Uprights
- Padded Push Handle with Bumpers
- Leg Bumpers
- Two 3 Sided Shelves for Ease of Loading Trays
- 2 Swivel Stem Casters, 2 Non-Swivel Wheels.

MODEL	Length	Width	Height	PRICE
UCS-1	39"	21"	37"	\$1885

Shelf Size 21" x 33 1/2" Wt. 78 lbs.

DISHTABLE STANDARDS

SINK BOWLS:

20" x 20" x 5" or 8" Type "304" **Stainless Steel** sink bowl with a satin finish.

BACKSPLASH:

10" Bold Looking Extra Large Splash with TILE EDGE and a 2" sloping sanitary return. Faucet punched 8" O.C.

CHANNELS:

Stainless Steel, located on underside of table for Highest Degree of Strength & Structural Reliability.

LEGS:

SPEC-LINE and Standard has 16ga. 304 **Stainless Steel** Legs. Super Saver have 1-5/8" Galvanized Legs.

WORKING HEIGHT:

37" to top of rolled rim.

SOIL TABLES:

Furnished with basket drains in sink.

BULLET FEET:

Stainless Steel Legs come with 1" **Stainless Steel** Adjustable Bullet Feet.
Galvanized Legs come with 1" **Plastic** Bullet feet.



SPEC-LINE "S30" Series

14 ga. 304 **Stainless Steel** Top

16 ga. 304 **Stainless Steel** Legs with Welded Cross Bracing & **Stainless Steel** Bullet Feet



8" deep sink bowl with Pre-rinse Basket & Slide Bar

STANDARD "S70" Series

16 ga. 304 **Stainless Steel** Top

16 ga. 304 **Stainless Steel** Legs with Welded Cross Bracing & **Stainless Steel** Bullet Feet

SUPER SAVER "S60" Series

16 ga. 304 **Stainless Steel** Top

Galvanized Legs with **Plastic** Bullet Feet



5" deep sink bowl

WHEN PLACING AN ORDER, PLEASE PROVIDE THE DISH MACHINE MODEL NUMBER TO ENSURE PROPER DISHTABLE COMPATIBILITY.

Due to some machine manufacturer's recommendations for specific service access, the following modifications will apply...

DTA-76 (Relocate sink location)

Dish Machines that require a **DTA-76**:

Ecolab ES-4000, ES-4400, ES-6600, WH-series, APEX TSC-V

CMA 180 (Right-side), 44, 66

Hobart AM-15 (corner configuration) C-series, CL-series, CCS-66/77/86/110, CRS-series

Jackson AJ-series, TS-series, TSC-series

Meiko K-series

Stero SCT-series

DTA-76: No Charge

DTA-78 (Notch in backsplash to clear handle)

Dish Machines that require a **DTA-78**:

ADS HT-25, SS-25

Blakeslee D-8, D-9

Ecolab ES-4000

Electrolux WT65

Hobart AM-15

DTA-78: \$113

ATTENTION:
See Dish Machine Information on Pg. 62 to ensure proper compatibility

NSF STRAIGHT SOIL DISHTABLES

Nominal Size	"L"	SPEC-LINE S30 Series		STANDARD S70 Series		SUPER SAVER S60 Series		Approx. Wt.	Approx. Cu.Ft.
		14 Ga.		16 Ga.		16 Ga. w/Galv. Legs			
		MODEL #	PRICE	MODEL #	PRICE	MODEL #	PRICE		
3 ft (914mm)	35" (889mm)	DTS-S30-36LorR	\$2560	DTS-S70-36LorR	\$2157	DTS-S60-36LorR	\$2056	70 lbs.	12
4 ft (1219mm)	47" (1194mm)	DTS-S30-48LorR	2682	DTS-S70-48LorR	2230	DTS-S60-48LorR	2128	85 lbs.	17
5 ft (1524mm)	59" (1499mm)	DTS-S30-60LorR	2744	DTS-S70-60LorR	2304	DTS-S60-60LorR	2202	100 lbs.	19
6 ft (1829mm)	71" (1803mm)	DTS-S30-72LorR	2851	DTS-S70-72LorR	2423	DTS-S60-72LorR	2321	115 lbs.	23
7 ft (2134mm)	83" (2108mm)	DTS-S30-84LorR	2933	DTS-S70-84LorR	2599	DTS-S60-84LorR	2452	125 lbs.	27
8 ft (2438mm)	95" (2416mm)	DTS-S30-96LorR	2975	DTS-S70-96LorR	2760	DTS-S60-96LorR	2492	135 lbs.	31
9 ft (2743mm)	107" (2717mm)	DTS-S30-108LorR	3533	DTS-S70-108LorR	2967	DTS-S60-108LorR	2844	235 lbs.	45
10 ft (3048mm)	119" (3023mm)	DTS-S30-120LorR	3780	DTS-S70-120LorR	3263	DTS-S60-120LorR	3117	290 lbs.	50
12 ft (3658mm)	143" (3632mm)	DTS-S30-144LorR	4375	DTS-S70-144LorR	3575	DTS-S60-144LorR	3429	320 lbs.	60

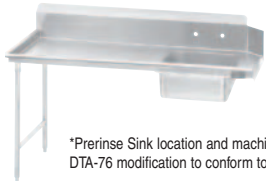

*Prerinse Sink location and machine opening may require DTA-76 modification to conform to Dishmachine requirements.

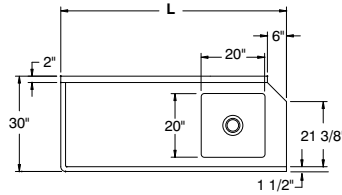

LEFT SOIL TABLE

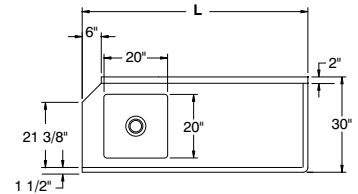

RIGHT SOIL TABLE

Faucet Holes are Splash Mounted 8" O.C.

KORNER SOIL DISHTABLES



Nominal Size	"L"	SPEC-LINE K30 Series		STANDARD K70 Series		SUPER SAVER K60 Series		Approx. Wt.	Approx. Cu.Ft.
		14 Ga.		16 Ga.		16 Ga. w/Galv. Legs			
		MODEL #	PRICE	MODEL #	PRICE	MODEL #	PRICE		
4 ft (1219mm)	47" (1194mm)	DTS-K30-48LorR	\$4701	DTS-K70-48LorR	\$4298	DTS-K60-48LorR	\$4107	128 lbs.	29
5 ft (1524mm)	59" (1499mm)	DTS-K30-60LorR	4815	DTS-K70-60LorR	4368	DTS-K60-60LorR	4202	138 lbs.	37
6 ft (1829mm)	71" (1803mm)	DTS-K30-72LorR	4898	DTS-K70-72LorR	4476	DTS-K60-72LorR	4320	149 lbs.	44
7 ft (2134mm)	83" (2108mm)	DTS-K30-84LorR	5034	DTS-K70-84LorR	4576	DTS-K60-84LorR	4456	163 lbs.	51
8 ft (2438mm)	95" (2416mm)	DTS-K30-96LorR	5119	DTS-K70-96LorR	4690	DTS-K60-96LorR	4500	182 lbs.	58
9 ft (2743mm)	107" (2717mm)	DTS-K30-108LorR	5306	DTS-K70-108LorR	4930	DTS-K60-108LorR	4699	355 lbs.	83
10 ft (3048mm)	119" (3023mm)	DTS-K30-120LorR	5564	DTS-K70-120LorR	5356	DTS-K60-120LorR	4805	380 lbs.	92
12 ft (3658mm)	143" (3632mm)	DTS-K30-144LorR	6146	DTS-K70-144LorR	5662	DTS-K60-144LorR	5527	390 lbs.	110

Faucet Holes are Splash Mounted 8" O.C.



*Prerinse Sink location and machine opening may require DTA-76 modification to conform to Dishmachine requirements.

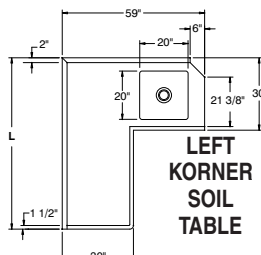

LEFT KORNER SOIL TABLE

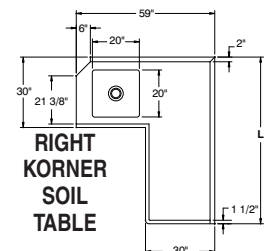

RIGHT KORNER SOIL TABLE

ISLAND SOIL DISHTABLES

ATTENTION:
See Dish Machine Information on Pg. 62 to ensure proper compatibility

Nominal Size	"L"	SPEC-LINE G30 Series		STANDARD G70 Series		SUPER SAVER G60 Series		Approx. Wt.	Approx. Cu.Ft.
		14 Ga.		16 Ga.		16 Ga. w/Galv. Legs			
		MODEL #	PRICE	MODEL #	PRICE	MODEL #	PRICE		
4 ft (1219mm)	47" (1194mm)	DTS-G30-48LorR	\$4403	DTS-G70-48LorR	\$4033	DTS-G60-48LorR	\$3857	129 lbs.	29
5 ft (1524mm)	59" (1499mm)	DTS-G30-60LorR	4501	DTS-G70-60LorR	4104	DTS-G60-60LorR	3945	138 lbs.	37
6 ft (1829mm)	71" (1803mm)	DTS-G30-72LorR	4620	DTS-G70-72LorR	4202	DTS-G60-72LorR	4062	150 lbs.	44
7 ft (2134mm)	83" (2108mm)	DTS-G30-84LorR	4719	DTS-G70-84LorR	4327	DTS-G60-84LorR	4193	162 lbs.	51
8 ft (2438mm)	95" (2416mm)	DTS-G30-96LorR	4800	DTS-G70-96LorR	4416	DTS-G60-96LorR	4233	178 lbs.	58
9 ft (2743mm)	107" (2717mm)	DTS-G30-108LorR	4925	DTS-G70-108LorR	4628	DTS-G60-108LorR	4546	335 lbs.	83
10 ft (3048mm)	119" (3023mm)	DTS-G30-120LorR	5131	DTS-G70-120LorR	5024	DTS-G60-120LorR	4930	365 lbs.	92
12 ft (3658mm)	143" (3632mm)	DTS-G30-144LorR	5410	DTS-G70-144LorR	5303	DTS-G60-144LorR	5217	380 lbs.	110



*Prerinse Sink location and machine opening may require DTA-76 modification to conform to Dishmachine requirements.

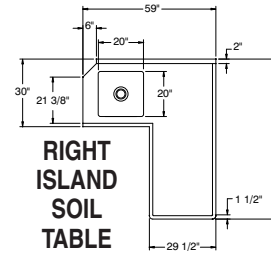
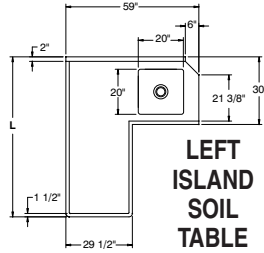

Faucet Holes are Splash Mounted 8" O.C.

DISHLANDING SOIL DISHTABLES

Nominal Size	"L"	SPEC-LINE D30 Series		STANDARD D70 Series		SUPER SAVER D60 Series		Approx. Wt.	Approx. Cu.Ft.
		14 Ga.		16 Ga.		16 Ga. w/Galv. Legs			
		MODEL #	PRICE	MODEL #	PRICE	MODEL #	PRICE		
4 ft (1219mm)	47" (1194mm)	DTS-D30-48LorR	\$5272	DTS-D70-48LorR	\$4803	DTS-D60-48LorR	\$4700	139 lbs.	33
5 ft (1524mm)	59" (1499mm)	DTS-D30-60LorR	5382	DTS-D70-60LorR	4900	DTS-D60-60LorR	4824	147 lbs.	41
6 ft (1829mm)	71" (1803mm)	DTS-D30-72LorR	5524	DTS-D70-72LorR	5011	DTS-D60-72LorR	4919	160 lbs.	50
7 ft (2134mm)	83" (2108mm)	DTS-D30-84LorR	5692	DTS-D70-84LorR	5121	DTS-D60-84LorR	5031	175 lbs.	58
8 ft (2438mm)	95" (2416mm)	DTS-D30-96LorR	5732	DTS-D70-96LorR	5236	DTS-D60-96LorR	5122	205 lbs.	66
9 ft (2743mm)	107" (2717mm)	DTS-D30-108LorR	6003	DTS-D70-108LorR	5353	DTS-D60-108LorR	5244	320 lbs.	93
10 ft (3048mm)	119" (3023mm)	DTS-D30-120LorR	6245	DTS-D70-120LorR	5664	DTS-D60-120LorR	5527	365 lbs.	103
12 ft (3658mm)	143" (3632mm)	DTS-D30-144LorR	6518	DTS-D70-144LorR	5908	DTS-D60-144LorR	5800	390 lbs.	123

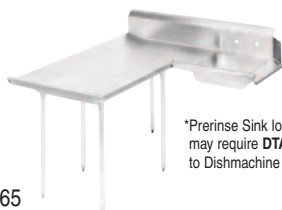

*Prerinse Sink location and machine opening may require DTA-76 modification to conform to Dishmachine requirements.

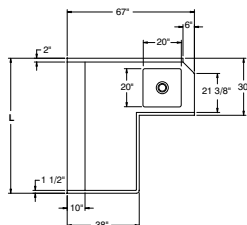

LEFT DISHLANDING SOIL TABLE

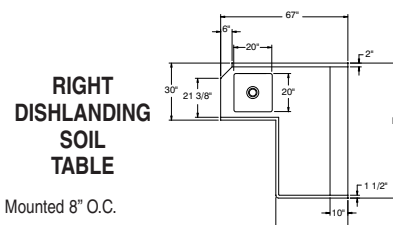

RIGHT DISHLANDING SOIL TABLE

Faucet Holes are Splash Mounted 8" O.C.

ATTENTION:
See Dish Machine Information on
Pg. 62 to ensure proper compatibility

STRAIGHT CLEAN DISHTABLES

Nominal Size	"L"	SPEC-LINE S30 Series		STANDARD S70 Series		SUPER SAVER S60 Series		Approx. Wt.	Approx. Cu.Ft.
		14 Ga.		16 Ga.		16 Ga. w/Galv. Legs			
		MODEL #	PRICE	MODEL #	PRICE	MODEL #	PRICE		
2 ft (610mm)	23" (584mm)	DTC-S30-24LorR	\$1262	DTC-S70-24LorR	\$1194	DTC-S60-24LorR	\$1086	35 lbs.	12
3 ft (914mm)	35" (889mm)	DTC-S30-36LorR	1531	DTC-S70-36LorR	1370	DTC-S60-36LorR	1263	45 lbs.	12
4 ft (1219mm)	47" (1194mm)	DTC-S30-48LorR	1603	DTC-S70-48LorR	1491	DTC-S60-48LorR	1386	60 lbs.	17
5 ft (1524mm)	59" (1499mm)	DTC-S30-60LorR	1708	DTC-S70-60LorR	1580	DTC-S60-60LorR	1473	70 lbs.	19
6 ft (1829mm)	71" (1803mm)	DTC-S30-72LorR	1802	DTC-S70-72LorR	1656	DTC-S60-72LorR	1550	85 lbs.	23
7 ft (2134mm)	83" (2108mm)	DTC-S30-84LorR	2186	DTC-S70-84LorR	1841	DTC-S60-84LorR	1690	100 lbs.	27
8 ft (2438mm)	95" (2416mm)	DTC-S30-96LorR	2290	DTC-S70-96LorR	1997	DTC-S60-96LorR	1731	110 lbs.	31
9 ft (2743mm)	107" (2717mm)	DTC-S30-108LorR	2546	DTC-S70-108LorR	2250	DTC-S60-108LorR	2123	225 lbs.	45
10 ft (3048mm)	119" (3023mm)	DTC-S30-120LorR	2646	DTC-S70-120LorR	2425	DTC-S60-120LorR	2276	250 lbs.	50
12 ft (3658mm)	143" (3632mm)	DTC-S30-144LorR	2911	DTC-S70-144LorR	2656	DTC-S60-144LorR	2502	270 lbs.	60

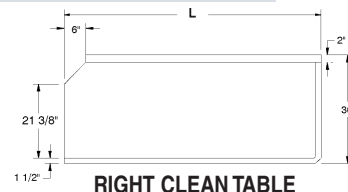
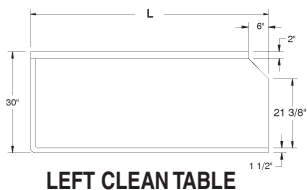

KORNER CLEAN DISHTABLES

Nominal Size	"L"	SPEC-LINE K30 Series		STANDARD K70 Series		SUPER SAVER K60 Series		Approx. Wt.	Approx. Cu.Ft.
		14 Ga.		16 Ga.		16 Ga. w/Galv. Legs			
		MODEL #	PRICE	MODEL #	PRICE	MODEL #	PRICE		
4 ft (1219mm)	47" (1194mm)	DTC-K30-48LorR	\$3381	DTC-K70-48LorR	\$3144	DTC-K60-48LorR	\$2949	105 lbs.	29
5 ft (1524mm)	59" (1499mm)	DTC-K30-60LorR	3478	DTC-K70-60LorR	3230	DTC-K60-60LorR	3027	115 lbs.	37
6 ft (1829mm)	71" (1803mm)	DTC-K30-72LorR	3628	DTC-K70-72LorR	3465	DTC-K60-72LorR	3161	125 lbs.	44
7 ft (2134mm)	83" (2108mm)	DTC-K30-84LorR	3798	DTC-K70-84LorR	3600	DTC-K60-84LorR	3297	138 lbs.	51
8 ft (2438mm)	95" (2416mm)	DTC-K30-96LorR	3838	DTC-K70-96LorR	3644	DTC-K60-96LorR	3340	157 lbs.	58
9 ft (2743mm)	107" (2717mm)	DTC-K30-108LorR	4758	DTC-K70-108LorR	4500	DTC-K60-108LorR	4243	330 lbs.	83
10 ft (3048mm)	119" (3023mm)	DTC-K30-120LorR	4985	DTC-K70-120LorR	4709	DTC-K60-120LorR	4406	360 lbs.	92
12 ft (3658mm)	143" (3632mm)	DTC-K30-144LorR	5482	DTC-K70-144LorR	5149	DTC-K60-144LorR	4846	380 lbs.	110

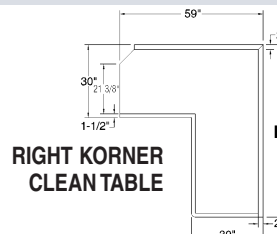
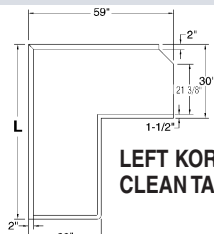

ISLAND CLEAN DISHTABLES

ATTENTION:
See Dish Machine Information on
Pg. 62 to ensure proper compatibility

Nominal Size	"L"	SPEC-LINE G30 Series		STANDARD G70 Series		SUPER SAVER G60 Series		Approx. Wt.	Approx. Cu.Ft.
		14 Ga.		16 Ga.		16 Ga. w/Galv. Legs			
		MODEL #	PRICE	MODEL #	PRICE	MODEL #	PRICE		
4 ft (1219mm)	47" (1194mm)	DTC-G30-48LorR	\$3285	DTC-G70-48LorR	\$2964	DTC-G60-48LorR	\$2852	102 lbs.	29
5 ft (1524mm)	59" (1499mm)	DTC-G30-60LorR	3382	DTC-G70-60LorR	3089	DTC-G60-60LorR	2932	112 lbs.	37
6 ft (1829mm)	71" (1803mm)	DTC-G30-72LorR	3532	DTC-G70-72LorR	3163	DTC-G60-72LorR	3064	125 lbs.	44
7 ft (2134mm)	83" (2108mm)	DTC-G30-84LorR	3697	DTC-G70-84LorR	3304	DTC-G60-84LorR	3200	135 lbs.	51
8 ft (2438mm)	95" (2416mm)	DTC-G30-96LorR	3740	DTC-G70-96LorR	3350	DTC-G60-96LorR	3242	148 lbs.	58
9 ft (2743mm)	107" (2717mm)	DTC-G30-108LorR	4629	DTC-G70-108LorR	4127	DTC-G60-108LorR	3986	310 lbs.	83
10 ft (3048mm)	119" (3023mm)	DTC-G30-120LorR	4793	DTC-G70-120LorR	4414	DTC-G60-120LorR	4213	340 lbs.	92
12 ft (3658mm)	143" (3632mm)	DTC-G30-144LorR	5274	DTC-G70-144LorR	4942	DTC-G60-144LorR	4640	360 lbs.	110

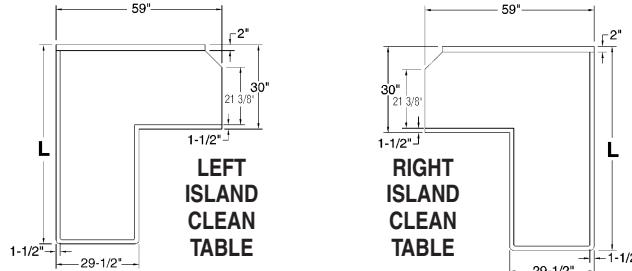

- Includes Prerinse sink basket and bar slide and dishlanding.
 - Additional length on any leg of dishtables, use **DTA-56 \$125** per ft. (Field joint may be required)
 - Additional custom lengths available on all sides.
 - If any 2 legs are larger than 90°, a welded field joint is required (WELDED BY OTHERS). USE **K-57 \$208**.
 - For additional accessories and modifications, see **page 68**.
- Dishlanding may be replaced with backsplash or rolled edge at no additional charge.*

U-SHAPED SOIL DISHTABLES

MODEL #	inches	mm	Wt	Cu	Price
DTS-U30-72LorR	71"	1828	450	99	\$8674
DTS-U30-84LorR	83"	2134	470	114	8841
DTS-U30-96LorR*	95"	2438	490	130	9179
DTS-U30-108LorR*	107"	2743	525	145	9416
DTS-U30-120LorR*	119"	3048	550	160	9654
DTS-U30-132LorR*	131"	3353	575	176	9808
DTS-U30-144LorR*	143"	3658	600	192	9975

*Includes Field Joint to be welded in field by others

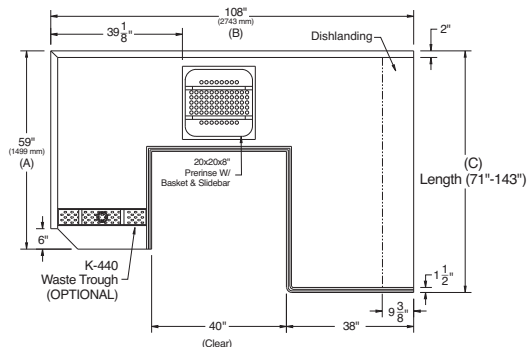
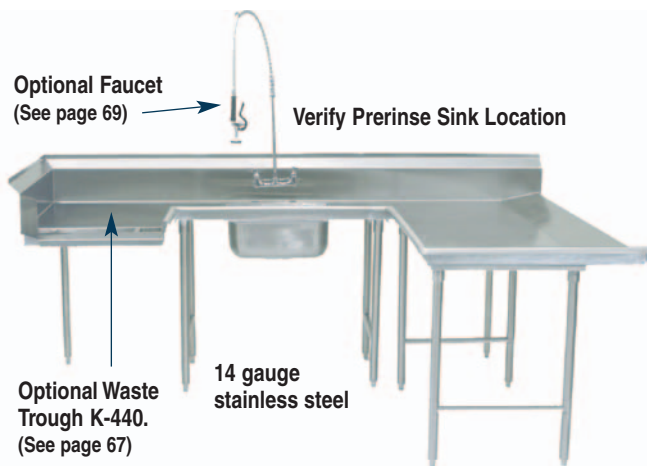

Prerinse Basket with Welded Slide Bar

All Stainless Steel Type 304 Series Perforated Basket for 3/4" Radius Bowls

Model	Size	Price
DTA-100	19 1/2" x 19 1/2"	\$471
	12 lbs.	1 Cu. Ft.

4" Depth



Prerinse Slide Bar

Model	Size	Price
DTA-60	19 1/2" x 19 1/2"	\$270
	9 lbs.	1 Cu. Ft.

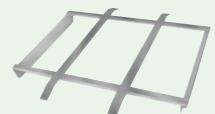

SMART DISHTABLE™ MODIFICATIONS & ACCESSORIES

Faucets Can Be Found On Page 22

ATTENTION:
See Dish Machine Information on Pg. 62 to ensure proper compatibility

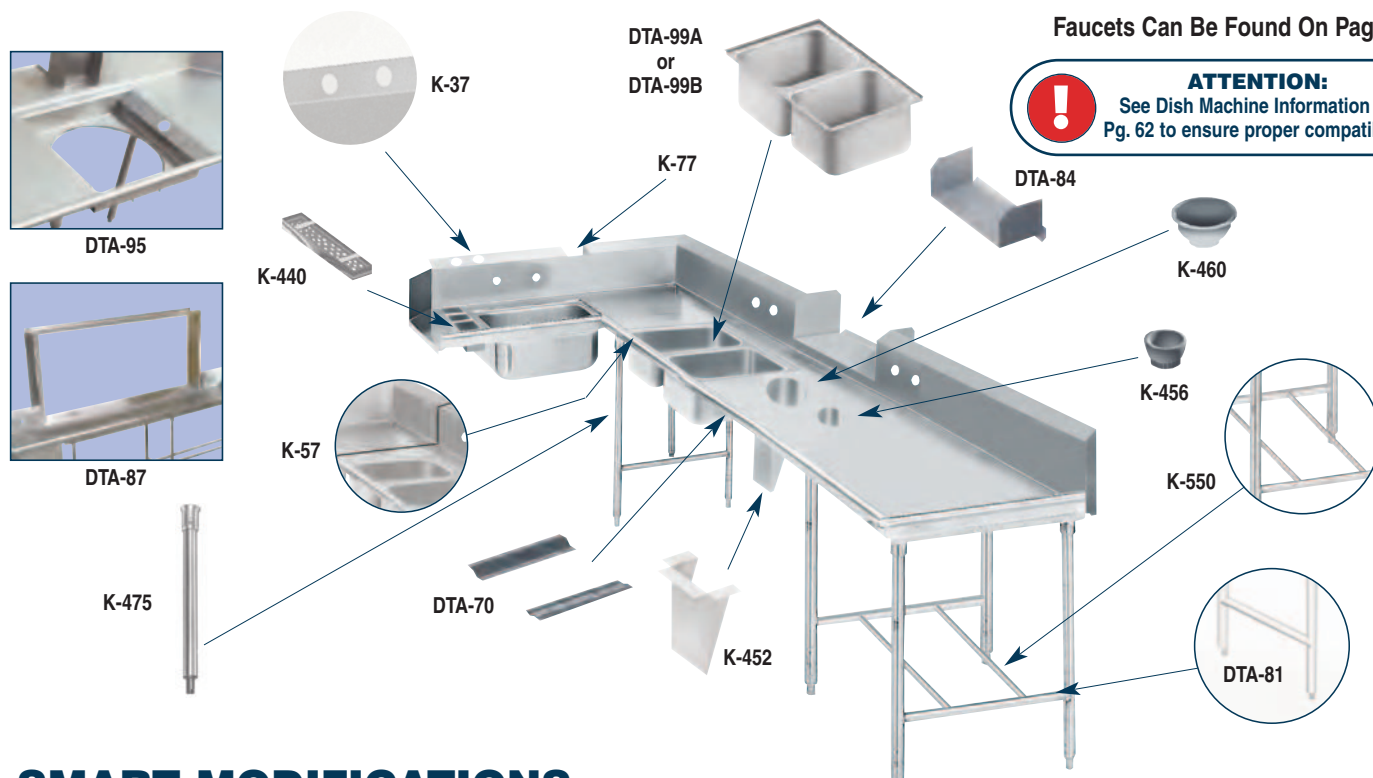

SMART MODIFICATIONS

K-23	Welded Set-Up/Crated	\$312 per sink	K-508A	Special Modification Charge	\$198
K-24	Shell Crating	229	DTA-40	Drain Hole (For sorting Table)	107
K-37	Anti-siphon Vacuum Breaker Hole	94	DTA-45	Scrap Trough welded to dump sink	281 lin. ft.
K-57	Welded field Joint (Welded in field by others)	208		Minimum scrap trough length is 3'. Maximum length is 8'. (for 20" x 20" x 8" bowl Spec-line soil S30 series only) (Consult factory for trough lengths exceeding 5 feet.)	
K-76	Paint on Sound Deadening	416 sink	DTA-46	Inside Mitered Corner	418
K-77	Splash Cut-Out (Pipe Chase)	147	DTA-55	Column Notch (Includes Splash)	566
K-440	Waste Trough Installation welded into table and furnished with a 2" deep removable basket	712	DTA-56	Additional Length on 59" side of Korner or Straight Tables	125 lin. ft.
K-452	Control Bracket 8" x 12"	208	DTA-66	Provision for Dishlanding on Straight Soil Table (Min 4')	204 lin. ft.
K-453	Control Bracket 14" x 16"	224	DTA-70	Install Booster Heater Brackets (Brackets By Others)	132
K-454	Side Splash	322 ea.	DTA-72	Provision for Side Loader	858
K-456	Scrap Block installed (Includes Rubber Scrap Block)	304 ea.	DTA-75	Provision for Limit Switch (Limit Switch By Others)	150
K-460	Disposal Cone welded into table and furnished with 8" x 12" Control Bracket & Faucet Holes (Supplied by others)	622	DTA-76	Move Prerinse Sink To Conform To Dishmachine Requirements. Please Specify Machine When Placing order	N/C
K-460A	Installation of Disposal Cone with 14" x 16" Control Bracket, Faucet Holes (Cone supplied by others)	661 ea.	DTA-78	Notch in Backsplash Return To Clear Handle. Please Specify Machine When Placing Order.	8113
K-461	Disposal Collar welded into sink bowl and furnished with 8" x 12" control bracket (Supplied by others)	622	DTA-84	Simple Pass-Thru (Specify wall thickness - minimum length 36")	499 per ft.
K-461A	Disposal Collar welded into sink bowl and furnished with 14" x 16" control bracket (Supplied by others)	661	DTA-87	Pass-Thru Wall Frame (Specify wall thickness - minimum length 36")	416 per lin. ft.
K-472	Special Faucet Hole location	94 ea.	DTA-99A	16" x 20" x 12" Deep Drawn Sink Bowls	1066 per bowl
K-495	Turn Down Backsplash (Includes 2 Brackets. See K-397 for Addtl Sets)	130	DTA-99B	20" x 20" x 12" Deep Drawn Sink Bowls	1144 per bowl
K-508	Special Sizing Charge (Larger Unit Cut Down to Smaller Size)	N/C	DTA-99C	10" x 14" x 5" Dump Sink	912 per bowl

ACCESSORIES

K-4	Lever Drain Bracket	\$41	DTA-53	SPEC-LINE Heavy Duty Prerinse Faucet	\$660
K-5	Twist Handle Operated Drain	200	DTA-60	Prerinse Slide Bar for Dishtables	270
K-15	Twist Handle Operated Drain with Overflow	360	DTA-62	Prerinse Basket with Slide Bar for Deep Drawn Bowls (20"x20")	530
K-397	Wall Brackets (2 Each. Brackets Included with K-495)	62 set	DTA-63	Prerinse Slide Bar for Deep Drawn Bowls (20"x20")	286
K-455C	Stainless Steel Sink Cover 16"x20"	362	DTA-65	Prerinse Slide Bar For Deep Drawn Bowls (16"x20")	233
K-455E	Stainless Steel Sink Cover 20"x20"	362	DTA-67	Stainless Steel Rear Cross-Bracing (Factory Installed Only)	25 lin. ft.
K-457	Replacement Rubber Scrap Block (See K-456 for installation cost)	90 ea.	DTA-69	Prerinse Basket with Slide Bar (16"x20")	389
K-475	S/S Leg with Stainless Steel Bullet Foot	52 ea.	DTA-81	S/S Welded Leg Assembly with S/S Feet	237
K-478	Stainless Steel Bullet Foot	20 ea.	DTA-95	Install Scrapper Top	1352
K-488	Flanged S/S Bullet Foot	44 ea.	DTA-96	Install Trough Collector	1664
K-550	Stainless Steel Tubular Rack Storage	155 lin. ft.	DTA-100	Prerinse Basket with Slide Bar (20"x20")	471
K-610	Perforated Stainless Steel Sink Grid (Specify Bowl Size)	411 ea.			

SPECIALTY DISHTABLE ITEMS

DISHTABLE WITH 3 COMPARTMENT DEEP DRAWN BOWLS

- 14 Gauge Stainless Steel
- Stainless Steel Legs and Cross Rails
- Stainless Steel Bullet Feet

*Bowls are located 12" in from machine. For other configurations, contact factory.

Must verify machine for Control Box or Drive Unit Interference.



MODEL	L	Bowl Size	Drainboard Size	Approx. Wt.	PRICE
DTC-3-1620-84LorR*	83"	16 x 20 x 12	15"	200 lbs.	\$5384
DTC-3-1620-96LorR*	95"	16 x 20 x 12	27"	230 lbs.	5625
DTC-3-2020-96LorR*	95"	20 x 20 x 12	15"	250 lbs.	6405
DTC-3-2020-108LorR*	107"	20 x 20 x 12	27"	265 lbs.	6524
DTC-3-2020-120LorR*	119"	20 x 20 x 12	39"	400 lbs.	6624

MODEL # DTC-3-1620-84R SHOWN



Stainless Steel Undershelves

MODEL	L	Approx. Wt.	Approx. Cu.	PRICE
DTA-SS-18	18"	15 lbs.	1	\$333
DTA-SS-24	24"	18 lbs.	1	380

Prerinse Baskets & Welded Slide Bars

For Use with 3 Compartment Dishtables (Above), Deep Drawn Bowls, DTA-99A & DTA-99B Modifications (See Page 68)

Prerinse Baskets

Model	Size	Price
DTA-62	20" x 20" 9 lbs. 1 Cu. Ft.	\$530
DTA-69	16" x 20" 7 lbs. 1 cu. ft.	389

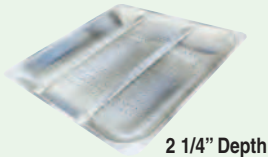

2 1/4" Depth

Prerinse Slide Bars

Model	Size	Price
DTA-63	20" x 20" 9 lbs. 1 Cu. Ft.	\$286
DTA-65	16" x 20" 7 lbs. 1 cu. ft.	233

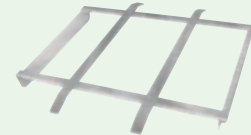

UNDERCOUNTER DISHTABLE

COMPACT - EFFICIENT - ECONOMICAL



DTU-U60-48R Shown

20" x 20" x 5"
Sink Bowl



Left or Right designation is determined by sink location.

MODEL #	L		Wt	Cu	Price
	inches	mm			
DTU-U60-48L	52"	1321	80 lbs.	17	\$2107
DTU-U60-48R	52"	1321	80 lbs.	17	2107
DTU-U60-72L	72"	1829	115 lbs.	23	2308
DTU-U60-72R	72"	1829	115 lbs.	23	2308

STAINLESS STEEL CONDENSATE HOODS



8" x 10" vent opening.
Collar is centered 2" in height.

MODEL	Length	Width	Height	PRICE
CH-3636	36"	36"	20"	\$2866
CH-4242	42"	42"	20"	3087
CH-4848	48"	48"	20"	3417
CH-61	Specify alternate Collar Location			122
CH-56	Additional length or Width			359 lin. ft.

*This item is not UL or NFPA Listed.

DISHTABLE FAUCETS & ACCESSORIES

SPEC-LINE EXTRA HEAVY DUTY 14" Splash Mounted Swing Spout Faucet



K-105 \$315
T&S Equivalent Model # B231
Lead Free Compliant

8" O.C.

PRERINSE FAUCETS

Splash Mounted Prerinse Faucet



K-116 \$914
Wall Bracket Included
8" O.C. Prerinse



SPEC-LINE HEAVY DUTY Splash Mounted

DTA-53 \$660
T&S Equivalent
Model # B133-B
Wall Bracket Included
8" O.C. Prerinse



12" Add-A-Faucet



K-117 \$258
T&S Equivalent
Model # B156

Above Faucets are Lead Free Compliant (Do not add -CA)

TABLE MOUNTED



DTA-79

\$359 per lin. ft.

Mounts to backsplash and end roll of dishtable (D, G and U-shaped Dishtables only)

Shelf shipped separate from table to reduce freight costs and chance of shipping damage.



TRADITIONAL DESIGN

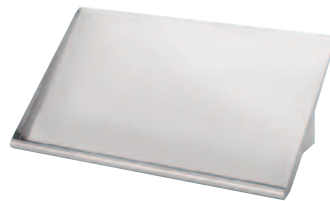

FOR TABLE MOUNTED, ADD **DTA-88 \$727**

MODEL	Racks	L	Wt.	Cu.	PRICE
DT-6R-11	1	22"	20 lbs.	1	\$947
DT-6R-12	2	42"	30 lbs.	2	1014
DT-6R-13	3	62"	40 lbs.	4	1071
DT-6R-14	4	82"	50 lbs.	5	1137

SORTING SHELVES

KD TUBULAR DESIGN



MODEL	Racks	L	Wt.	Cu.	PRICE
DT-6R-21	1	22"	15 lbs.	1	\$714
DT-6R-22	2	42"	23 lbs.	2	804
DT-6R-23	3	62"	30 lbs.	4	858
DT-6R-24	4	82"	38 lbs.	5	911

10 1/2" Backsplash



MODEL	L x W	Approx. Wt.	Approx. Cu.	PRICE
BSR-48	48" x 30"	69 lbs.	12	\$1516
BSR-60	60" x 30"	84 lbs.	15	1598
BSR-72	72" x 30"	91 lbs.	18	1685
BSR-96	96" x 30"	99 lbs.	21	1936

16 Gauge 304 Stainless Steel 3" Raised Edge

S/S Cross Bracing All Sides

MODEL	L x W	Approx. Wt.	Approx. Cu.	PRICE
SR-48	48" x 30"	63 lbs.	12	\$1500
SR-60	60" x 30"	77 lbs.	15	1587
SR-72	72" x 30"	83 lbs.	18	1675
SR-96	96" x 30"	90 lbs.	21	1874

Optional

TA-255	Super Heavy Duty Casters	\$411
DTA-40	Drain Hole	107

SORTING TABLES



Casters Optional

Additional Storage
Shelving is Reversible (L or R)



NOW WITH STAINLESS STEEL LEGS!

Size Undershelf to be at least 6" shorter than dishtable.

STAINLESS STEEL UNDERSHELVES

MODEL	L	Approx. Wt.	Approx. Cu.	PRICE
DTA-SS-18	18"	15 lbs.	1	\$333
DTA-SS-24	24"	18 lbs.	1	380
DTA-SS-30	30"	24 lbs.	1	401
DTA-SS-42	42"	33 lbs.	2	427
DTA-SS-54	54"	42 lbs.	2	486
DTA-SS-66	66"	50 lbs.	3	549
DTA-SS-78	78"	60 lbs.	3	582

PAN RACK STANDARDS



SPEC-LINE Series

- All Welded
- Curved Top Design
- 6 Cross Supports
- Heavy Duty Ribbed Angles
- 1" Square Tubing
- 4" Oven Plate Casters



STANDARD Series

- All Welded
- Curved Top Design
- 6 Cross Supports
- Heavy duty Ribbed Angles
- 1" Square Tubing
- 5" Stem Bolted Casters



SUPER SAVER Series

- Knock Down
- Curved Top Design
- 6 Cylindrical Support Bars
- 5" Stem Bolted Casters



ALUMINUM PAN RACKS



K.D. PAN RACKS

- 6 Cylindrical Support Bars
- 1" Square Tubing
- 5" Poly Stem Bolted Casters
- 1 1/2" Ribbed Angles
- Shipped K.D.
- Easy To Assemble



MODEL	Description	Pan Capacity	Shelf Spacing	Overall Size L x W x H	Weight	PRICE
PR12-5K NEW!	Front Load	12 Full Size	5"	20 1/4" x 26" x 69 1/4"	24 lbs.	\$452
PR18-3K	Front Load	18 Full Size	3"	20 1/4" x 26" x 63 1/4"	26 lbs.	538
PR20-3K	Front Load	20 Full or 40 Half Size	3"	20 1/4" x 26" x 69 1/4"	28 lbs.	509
PR18-3KS	Side Load	18 Full Size	3"	28 1/4" x 26" x 63 1/4"	25 lbs.	511
PR20-3KS	Side Load	20 Full Size	3"	28 1/4" x 18" x 69 1/4"	27 lbs.	536

ALL WELDED - CURVED TOP - STANDARD



- Heavy Duty Welded Construction
- 1" Square Tubing
- Curved Top
- 5" Poly Stem Bolted Casters
- 6 Cross Supports
- 1 1/2" Heavy Duty Ribbed Angles

MODEL	Description	Pan Capacity	Shelf Spacing	Overall Size L x W x H	Weight	PRICE
PR10-3W	Front Load	10 Full Size	3"	20 1/4" x 26" x 38 1/2"	13 lbs.	\$502
PR10-6W	Front Load	10 Full Size	6"	20 1/4" x 26" x 69 1/4"	19 lbs.	593
PR12-5W	Front Load	12 Full Size	5"	20 1/4" x 26" x 69 1/4"	25 lbs.	604
PR15-4W	Front Load	15 Full Size	4"	20 1/4" x 26" x 69 1/4"	27 lbs.	612
PR18-3W	Front Load	18 Full Size	3"	20 1/4" x 26" x 63 1/4"	27 lbs.	621
PR20-3W	Front Load	20 Full or 40 Half Size	3"	20 1/4" x 26" x 69 1/4"	29 lbs.	629
PR30-2W	Front Load	30 Full Size	2"	20 1/4" x 26" x 69 1/4"	36 lbs.	738
PR10-6WS	Side Load	10 Full Size	6"	28 1/4" x 18" x 69 1/4"	24 lbs.	672
PR12-5WS	Side Load	12 Full Size	5"	28 1/4" x 18" x 69 1/4"	23 lbs.	682
PR15-4WS	Side Load	15 Full Size	4"	28 1/4" x 18" x 69 1/4"	25 lbs.	754
PR18-3WS	Side Load	18 Full Size	3"	28 1/4" x 18" x 63 1/4"	27 lbs.	772
PR20-3WS	Side Load	20 Full Size	3"	28 1/4" x 18" x 69 1/4"	27 lbs.	779

ENCLOSED PAN CABINETS



- 14 Ga. Aluminum, Heavy Duty Welded Construction
- Enclosed Extrusions
- 5" Poly Plate Casters, 2 With Brakes
- Flip Style Door Latch Handle
- Side Door Lock to Prevent Opened Door From Swinging
- 37 Pan Capacity
- Optional Bumpers Available
- Optional Pull Handle For Improved Mobility. Does not Interfere With Other Side By Side Units.



MODEL	Description	Pan Capacity	Shelf Spacing	Overall Size W x D x H	Weight	PRICE
EPC-40	Front Load	37 Full Size	1-1/2"	20 1/2" x 27 1/2" x 66 1/4"	110 lbs.	\$1713

OPTIONAL ACCESSORIES

MODEL	Description	PRICE
RA-21	Optional Pull Handle	\$256
RA-22	Full Perimeter Bumpers	179
RA-23	Corner Bumpers	144

FULL & HALF SIZE CAN RACKS

ALUMINUM TOP

POLY TOP

STAINLESS STEEL TOP



HALF CAN RACKS



FULL CAN RACK



Heavy Duty



FULL CAN RACK with CASTERS

SPEC-LINE

- Heavy Duty Welded Construction
- Metal Bullet Feet on CR10-162 only
- 4" Plate Casters with two Brakes. Standard on all Can Racks EXCEPT CR10-162 (See CR10-162M).

MODEL	Description	Can Capacity		Overall Size L x W x H	Weight	PRICE
		#10	#5			
CR10-162	Full Can Rack	162	216	24 3/4" x 35 1/8" x 71"	68 lbs.	\$1133
CR10-162M	Full Can Rack w/casters	162	216	24 3/4" x 35 1/8" x 71"	76 lbs.	1458
CR10-72	Aluminum Top	72	96	24 3/4" x 35 1/8" x 40 1/8"	56 lbs.	1143
CR10-54	Aluminum Top	54	72	24 3/4" x 35 1/8" x 32 5/8"	49 lbs.	940
CRPL10-72	Poly Top	72	96	24 3/4" x 35 1/8" x 40 1/8"	70 lbs.	1260
CRPL10-54	Poly Top	54	72	24 3/4" x 35 1/8" x 32 5/8"	64 lbs.	1095
 CRSS10-72	Stainless Steel Top	72	96	24 3/4" x 35 1/8" x 40 1/8"	63 lbs.	1202
 CRSS10-54	Stainless Steel Top	54	72	24 3/4" x 35 1/8" x 32 5/8"	55 lbs.	1186

OVEN RACKS

SPEC-LINE

*Featuring High Temp Oven Plate Casters
and All Welded Curved Top*

- Heavy Duty Welded Construction
- 1" Square Tubing
- Curved Top
- 6 Cross Supports
- 4" Oven Plate Casters
- 1 1/2" Ribbed Angles

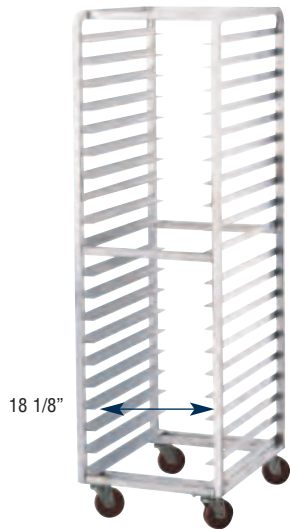

18 1/8"

FRONT LOAD

MODEL	Description	Pan Capacity	Shelf Spacing	Overall Size L x W x H	Weight	PRICE
CFL10	Front Load	10	6"	20 1/4" x 26" x 68 5/8"	28 lbs.	\$608
CFL20	Front Load	20	3"	20 1/4" x 26" x 68 5/8"	33 lbs.	774
CFL30	Front Load	30	2"	20 1/4" x 26" x 68 5/8"	41 lbs.	807

OPTIONAL ACCESSORIES

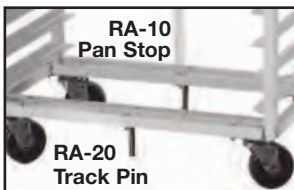

RA-10
Pan Stop

RA-20
Track Pin

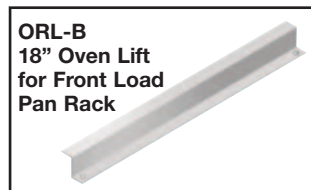

ORL-B
18" Oven Lift
for Front Load
Pan Rack

MODEL	Description	PRICE
RA-10	Pan Stop	\$98
RA-20	Track Pin	80
ORL-B	Oven Lift for Front Load Pan Racks	122

KEG RACKS



- 76" high, aluminum alloy construction
- 2 shelves with 1-3/4" square tubing front to back
- Top shelf with 1-3/4" square tubing welded left to right
- 60 lbs. per sq. ft. load capacity per shelf.
- Center support included on 93" keg shelves.

MODEL	Width	Length	# of Kegs Per Unit	Weight	PRICE
KR-42	20"	42"	4	39 lbs.	\$879
KR-60	20"	60"	6	45 lbs.	936
KR-72	20"	72"	8	52 lbs.	988
KR-80	20"	80"	8	58 lbs.	1030
KR-93	20"	93"	10	64 lbs.	1274

KEG RACK REAR STRAP

Prevents kegs from sliding off rear of keg rack shelf

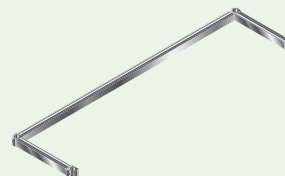

MODEL	PRICE
KR-1-42	\$113
KR-1-60	124
KR-1-72	126
KR-1-80	138
KR-1-93	152

PIZZA PAN & DOUGH RACKS

PIZZA PAN RACK



- All Welded Construction
- Solid Aluminum Top
- 12 Pan Capacity
- Holds both round and square pizza pans
- 2" Shelf Spacing
- 5" Poly Stem Bolted Casters
- 4" Wide Slides

PIZZA DOUGH BOX RACK

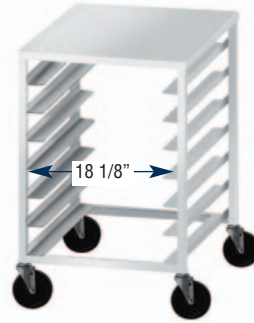

STANDARD

- All Welded Construction
- Solid Aluminum Top
- 7 Box Capacity
- 3 3/4" Shelf Spacing
- 5" Poly Stem Bolted Casters
- 2" Wide Slides

MODEL	Description	Size	Weight	PRICE
PZ12	Pizza Pan Rack	22" x 20" x 33 3/4"	52 lbs.	\$797
PDB7	Pizza Dough Box Rack	26 1/2" x 20 3/4" x 33 3/4"	27 lbs.	849



HALF SIZE RACK WITH SOLID ALUMINUM TOP

- All Welded Construction
- Solid Aluminum Top
- 10 Pan Capacity
- 3" Shelf Spacing
- 5" Poly Stem Bolted Casters
- 1-1/2" Ribbed Angles



MODEL	Tray Load	Pan Capacity	Shelf Spacing	Overall Size	Weight	PRICE
PR10-3WT	Front	10 Full Size	3"	20 1/4" x 26" x 38 1/2"	30 lbs.	\$661

SPECIAL PURPOSE RACKS

NESTING PAN RACK

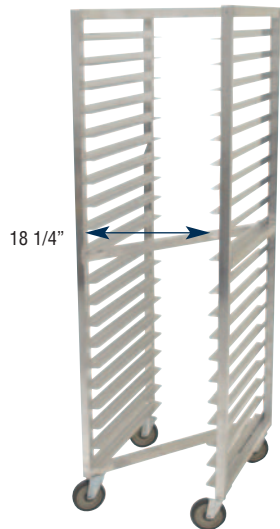

SPACESAVING DESIGN

- Nested design to facilitate maximum storage in minimum space
- Heavy Duty welded construction with "diagonal" cross supports
- 1 1/4" Square Tubing
- 1" x 1-1/2" ribbed angles
- Heavy Duty Stem Casters
- 500 lb. Capacity

MODEL	Pan Capacity	Shelf Spacing	Weight	PRICE
NR-20	20	3"	45 lbs.	\$935
	21" x 26" x 69 1/2"			

STEAM TABLE PAN RACK

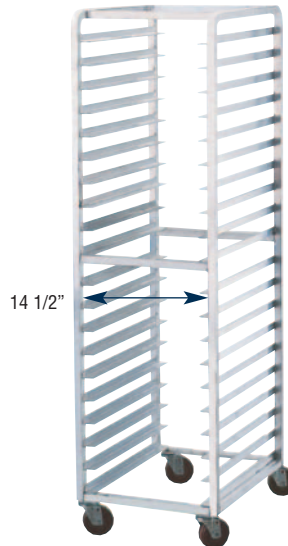

- Heavy Duty Welded Construction
- 1" Square Tubing
- Curved Top
- 6 Cross Supports
- 5" Poly Stem Bolted Casters



MODEL	Pan Capacity	Shelf Spacing	Weight	PRICE
STR20-3W	20	3"	25 lbs.	\$849
	16 3/4" x 21 1/4" x 69 1/4"			

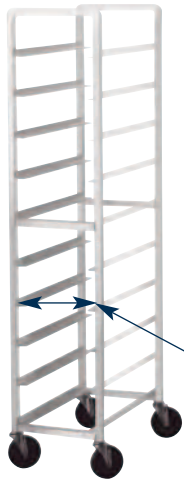

PLATTER RACK

- Heavy Duty Welded Construction
- 1" Square Tubing
- Curved Top
- 5" Poly Stem Bolted Casters
- 1 1/2" Ribbed Angles

12 5/8"
inside dim.



MODEL	Platter Capacity	Platter Size	Overall Size L x W x H	Weight	PRICE
PL6-12	6	12 1/2"	14 7/8" x 30" x 38 1/2"	21 lbs.	\$649

SPECIAL PURPOSE RACKS

LUG CARTS

- Heavy Duty Welded Construction
- 1" Square Tubing
- Curved Top
- 5" Stem Bolted Casters



MODEL	Lug Capacity	Overall Size L x W x H	Weight	PRICE
LR6	6	19" x 26" x 69 3/4"	20 lbs.	\$494
LR4	4	19" x 26" x 52 3/4"	16 lbs.	464
LR2	2	19" x 26" x 31 3/4"	14 lbs.	458
LR1	1	15 3/4" x 23 1/2" x 18 3/4"	12 lbs.	443

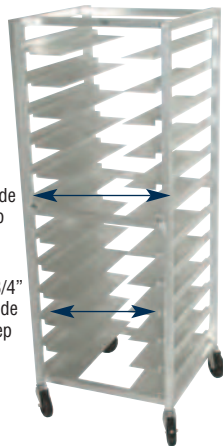

UNIVERSAL RACKS

Holds Baking Pans, Steam Table Pans and Service Trays

- Heavy Duty Welded Construction
- 1-1/4" Square Tubing
- 6 Cross Supports
- Heavy Duty 5" Poly Stem Bolted Casters
- Stepped Angles

MODEL	Pan Capacity	Shelf Spacing	Weight	PRICE
UR10	10	6"	86 lbs.	\$1095
UR12	12	5"	100 lbs.	1186

Overall: 25 1/4" x 26" x 69 1/4"

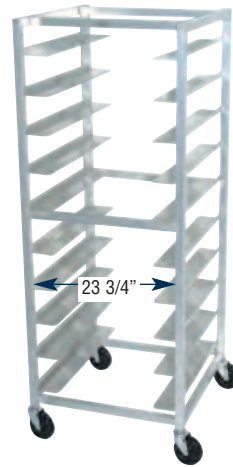

OVAL TRAY RACKS

Holds Baking Pans, Steam Table Pans and Service Trays

- Heavy Duty Welded Construction
- 1-1/4" Square Tubing
- Heavy Duty 5" Poly Stem Bolted Casters
- 4" Wide Angles

MODEL	Pan Capacity	Shelf Spacing	Weight	PRICE
OT10-6	10	6"	68 lbs.	\$823
OT20-3	20	3"	102 lbs.	1151

Overall: 26" L x 28" W x 69 1/4" H

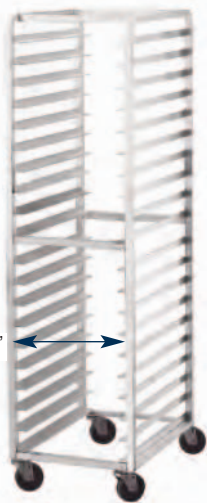

DONUT RACK

- Heavy Duty Welded Construction
- 1" Square Tubing
- Curved Top
- 6 Cross Supports
- 5" Poly Stem Bolted Casters
- Holds 23" x 23" and 24" x 24" Donut Screens

24 1/8"

MODEL	Pan Capacity	Shelf Spacing	Weight	PRICE
DR20-3	20	3"	30 lbs.	\$638

Overall: 26 3/8" x 24" x 69 1/4"

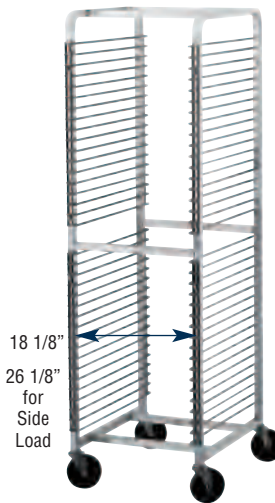

WIRE PAN RACKS

- Heavy Duty Welded Frame Construction
- Curved Top
- 36 Full Size Pan Capacity
- 1 1/2" Shelf Spacing
- 6 Cross Supports
- 5" Stem Bolted Casters
- Nickel Chrome Plated Steel Wire Racks

18 1/8"
26 1/8"
for Side Load

MODEL	Tray Load	Pan Capacity	Shelf Spacing	Overall Size	Weight	PRICE
WR-36	Front	36	1 1/2"	20 1/4" x 25" x 70 1/4"	72 lbs.	\$778
WR-36S	Side	36	1 1/2"	28 1/4" x 19 1/8" x 70 1/4"	64 lbs.	829

FRONT LOAD SHOWN



BUS BOX CARTS

- Heavy Duty Welded Construction
- Curved Top
- 5" Stem Bolted Casters

MODEL	Bus Box Capacity	Weight	PRICE
BC3	3	20 lbs.	\$410

Overall Size: 20 3/8" x 19" x 40 7/8"



GLASS RACK & PAN RACK DOLLIES

Bun Pan Dolly



- Heavy Duty Welded Construction
- 3" Plate Casters
- Holds 60 Full Size Pans
- 400 lb. Weight Capacity

MODEL	Description
BPD-1	Bun Pan Dolly
GRD-1	Glass Rack Dolly

Glass Rack Dolly



- Heavy Duty Welded Construction
- 3" Plate Casters
- 400 lb. Weight Capacity

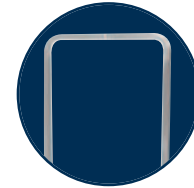

Optional
Glass Rack Dolly Handle
(Assembly Required)
RA-14 \$336

MODEL	Description	Size	Weight	PRICE
BPD-1	Bun Pan Dolly	26 3/4" x 18 3/4" x 5"	16 lbs.	\$282
GRD-1	Glass Rack Dolly	20 3/4" x 20 3/4" x 5"	14 lbs.	338

ALUMINUM DUNNAGE RACKS

8" & 12" Height Available



12" Height			8" Height			No. of Legs	Dist. Wt. Cap.	Weight	
MODEL	PRICE		MODEL	PRICE	W				L
DUN-2036	\$202		DUN-2036-8	\$202	20"	36"	4	1500 lbs.	10 lbs.
DUN-2048	235		DUN-2048-8	235	20"	48"	4	1800 lbs.	12 lbs.
DUN-2060	267		DUN-2060-8	267	20"	60"	6	2000 lbs.	15 lbs.
DUN-2436	229		DUN-2436-8	228	24"	36"	4	1500 lbs.	10 lbs.
DUN-2448	267		DUN-2448-8	258	24"	48"	4	1800 lbs.	12 lbs.
DUN-2460	297		DUN-2460-8	300	24"	60"	6	2000 lbs.	15 lbs.

ALUMINUM MOBILE DUNNAGE RACKS

- Four 6" Plate Casters (2 Swivel, 2 Stationary)
- Includes Pull Handle For Easier Mobility
- 2000 Lb. Rolling Capacity



9-1/4" Height
(36" with Optional Handle)

MODEL	PRICE	W	L	Dist. Wt. Cap.	Weight
DUN-2036C	\$540	20"	36"	1500 lbs.	35 lbs.
DUN-2048C	595	20"	48"	1800 lbs.	40 lbs.
DUN-2060C	693	20"	60"	2000 lbs.	45 lbs.

ALUMINUM BUN PANS



Look For Our
Advertised Specials on
Sheet Pan Pricing

MODEL	Size	Style	Gauge	Weight	PRICE
18-A-26	18" x 26"	Heavy Duty	16	48 lbs.	\$29 ea.
18-8A-26	18" x 26"	Standard	18	40 lbs.	24 ea.
18-8P-26	18" x 26"	Perforated	18	33 lbs.	35 ea.
18-8A-13	18" x 13"	Half Size	18	24 lbs.	21 ea.

Packed One Dozen per Carton. No splitting of CARTONS permitted.

PAN TRUCK

- Heavy Duty Welded Construction
- 1" Square Tubing
- Curved Top
- Heavy Duty 5" Stem Bolted Casters
- Holds 60 Full Size Pans
- 400 lb. Weight Capacity



MODEL	Size	Weight	PRICE
PD-1	20" x 26 1/2" x 32"	15 lbs.	\$359

PAN RACK ACCESSORIES

ALL PAN RACK ACCESSORIES SHIP VIA UPS! 



PRC-1



PRC-2

BUN PAN RACK COVERS WITH 3 ZIPPERS

MODEL	Description	PRICE
PRC-1	Enclosed Heavy Duty Plastic Cover with Clear Front	\$226 ea.
PRC-2	Economy See-Thru Plastic Cover	167 ea.

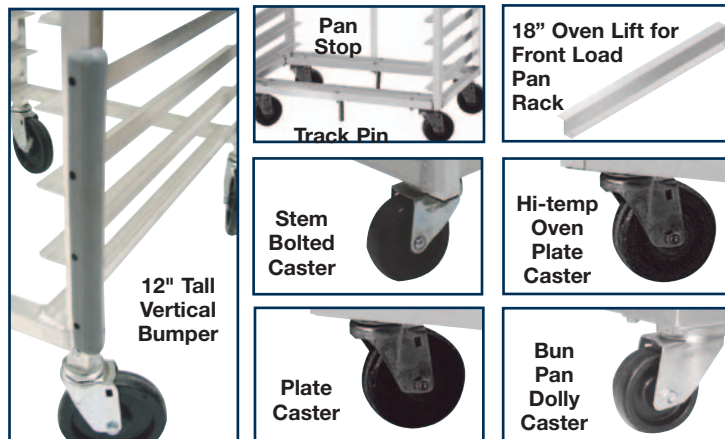

MODEL	Description	Wt. Capacity	Wt.	PRICE
RA-10	Pan Stop	-	3 lbs.	\$98
RA-20	Track Pin	-	3 lbs.	80
RA-24	12" Tall Vertical bumpers (Set of 4)	-		108
RA-40	4" Hi-temp Oven Plate Caster w/built-in Zerk Grease Fitting	300 lbs.		98 ea.
RA-45	4" Hi-temp Oven Plate Caster w/Brake	300 lbs.		105 ea.
RA-30	4" Plate Caster w/built-in Zerk Grease Fitting	400 lbs.		134 ea.
RA-35	4" Plate Caster w/Brake	400 lbs.		142 ea.
RA-50	3" Bun Pan Dolly Caster	250 lbs.		44 ea.
RA-60	Heavy Duty 5" Pan Truck Stem Caster	300 lbs.		63 ea.
RA-65	Heavy Duty Stem Caster w/Brake	300 lbs.		71 ea.
RA-25	5" Stem Bolted Caster	125 lbs.		40 ea.
RA-26	5" Stem Bolted Caster w/Brake	125 lbs.		47 ea.
ORL-B	Oven Lift for Front Load Pan Racks	-		122 ea.

WIRE SHELVING

CHROME SHELVING & GREEN EPOXY COATED SHELVING

ALL ITEMS ON THIS PAGE
SHIP VIA UPS! 

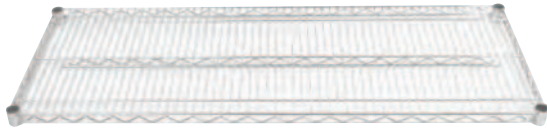

Each shelf holds up to 800 lbs. distributed weight

NSF approved 

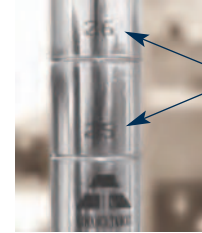

Posts are
Numbered
for easy
assembly

	Shelf Size	CHROME		GREEN EPOXY		Approx. Boxed Wt.	Boxed Cu. Ft.		
		PRICE EACH	PRICE SET OF 4	PRICE EACH	PRICE SET OF 4				
14" WIDE	14" x 24"	EC-1424	\$43	\$172	EG-1424	\$49	\$196	35 lbs.	1.5
	14" x 30"	EC-1430	47	188	EG-1430	52	208	41 lbs.	2
	14" x 36"	EC-1436	49	196	EG-1436	56	224	47 lbs.	2.5
	14" x 42"	EC-1442	55	220	EG-1442	61	244	52 lbs.	3
	14" x 48"	EC-1448	61	244	EG-1448	68	272	58 lbs.	3.5
	14" x 60"	EC-1460	68	272	EG-1460	75	300	38 lbs.	2
	14" x 72"	EC-1472	94	376	EG-1472	101	404	45 lbs.	2.5
	18" WIDE	18" x 24"	EC-1824	\$49	\$196	EG-1824	\$55	\$220	39 lbs.
18" x 30"		EC-1830	56	224	EG-1830	57	228	45 lbs.	2.5
18" x 36"		EC-1836	59	236	EG-1836	61	244	51 lbs.	3
18" x 42"		EC-1842	68	272	EG-1842	73	292	56 lbs.	3.5
18" x 48"		EC-1848	74	296	EG-1848	75	300	64 lbs.	4
18" x 54"		EC-1854	82	328	EG-1854	94	376	35 lbs.	2
18" x 60"		EC-1860	87	348	EG-1860	98	392	41 lbs.	2.5
18" x 72"		EC-1872	105	420	EG-1872	113	452	49 lbs.	3
21" WIDE	21" x 24"	EC-2124	\$56	\$224	EG-2124	\$58	\$232	42 lbs.	2.5
	21" x 30"	EC-2130	59	236	EG-2130	68	272	49 lbs.	3
	21" x 36"	EC-2136	66	264	EG-2136	74	296	56 lbs.	3.5
	21" x 42"	EC-2142	75	300	EG-2142	86	344	62 lbs.	4
	21" x 48"	EC-2148	85	340	EG-2148	90	360	70 lbs.	4.5
	21" x 54"	EC-2154	94	376	EG-2154	99	396	39 lbs.	2.5
	21" x 60"	EC-2160	105	420	EG-2160	111	444	45 lbs.	3
	21" x 72"	EC-2172	119	476	EG-2172	129	516	53 lbs.	3.5
24" WIDE	24" x 24"	EC-2424	\$59	\$236	EG-2424	\$67	\$268	44 lbs.	3
	24" x 30"	EC-2430	68	272	EG-2430	75	300	51 lbs.	3.5
	24" x 36"	EC-2436	74	296	EG-2436	83	332	58 lbs.	4
	24" x 42"	EC-2442	83	332	EG-2442	90	360	64 lbs.	5
	24" x 48"	EC-2448	90	360	EG-2448	98	392	72 lbs.	5.5
	24" x 54"	EC-2454	105	420	EG-2454	113	452	41 lbs.	3
	24" x 60"	EC-2460	112	448	EG-2460	120	480	47 lbs.	3.5
	24" x 72"	EC-2472	127	508	EG-2472	138	552	55 lbs.	4

24" to 48" length shelves are packed 4 to a box and 54", 60" and 72" shelves are packed 2 to a box.
4 pair plastic split sleeves are included with each shelf.

Posts with Adjustable Foot - Posts are numbered

Post Height	CHROME	PRICE EACH	SET OF 4	GREEN EPOXY	PRICE EACH	SET OF 4	Boxed Wt.	Cu. Ft.
14"	ECP-14	\$14	\$56	EGP-14	\$24	\$96	4 lbs.	.07
34"	ECP-34	18	72	EGP-34	29	116	8 lbs.	.18
54"	ECP-54	22	88	EGP-54	33	132	12 lbs.	.28
64"	ECP-64	24	96	EGP-64	37	148	15 lbs.	.33
74"	ECP-74	28	112	EGP-74	42	168	17 lbs.	.39
86"	ECP-86	31	124	EGP-86	49	196	20 lbs.	.45

Posts for Casters - Posts are numbered - Casters priced separately

Post Height	CHROME	PRICE EACH	SET OF 4	GREEN EPOXY	PRICE EACH	SET OF 4	Boxed Wt.	Cu. Ft.
14"	ECPC-14	\$16	\$64	EGPC-14	\$25	\$100	4 lbs.	.07
34"	ECPC-34	22	88	EGPC-34	30	120	8 lbs.	.18
54"	ECPC-54	27	108	EGPC-54	35	140	12 lbs.	.28
64"	ECPC-64	30	120	EGPC-64	40	160	15 lbs.	.33
74"	ECPC-74	33	132	EGPC-74	43	172	17 lbs.	.39
86"	ECPC-86	37	148	EGPC-86	51	204	20 lbs.	.45

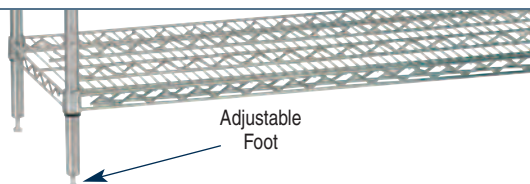

Adjustable Foot

5" Castor Sets feature 4 - 5" swivel casters, 2 with brakes and 4 donut bumpers. (1000 lb. maximum load for shelving casters)

EC-25 Rubber \$161
EC-26 Poly \$229

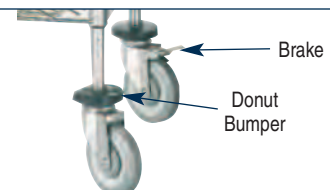

Brake
Donut Bumper

Castors for wire shelving only, see Page 45 for castors for tables.

WIRE SHELVING COMBOS

ALL ITEMS ON THIS PAGE
SHIP VIA UPS!



CHROME SHELVING COMBO *includes 4 shelves and 4 - 74" posts*



NSF

MODEL	Shelf Size	mm	Post Height	Approx. Wt.	Price
ECC-1436	14" x 36"	355 x 914	74"	64 lbs.	\$308
ECC-1442	14" x 42"	355 x 1067	74"	69 lbs.	332
ECC-1448	14" x 48"	355 x 1219	74"	75 lbs.	356
ECC-1460	14" x 60"	355 x 1524	74"	93 lbs.	384
ECC-1472	14" x 72"	355 x 1829	74"	107 lbs.	488
ECC-1836	18" x 36"	457 x 914	74"	68 lbs.	348
ECC-1842	18" x 42"	457 x 1067	74"	73 lbs.	384
ECC-1848	18" x 48"	457 x 1219	74"	81 lbs.	408
ECC-1854	18" x 54"	457 x 1371	74"	88 lbs.	440
ECC-1860	18" x 60"	457 x 1524	74"	99 lbs.	460
ECC-1872	18" x 72"	457 x 1829	74"	115 lbs.	532
ECC-2436	24" x 36"	610 x 914	74"	75 lbs.	408
ECC-2442	24" x 42"	610 x 1067	74"	81 lbs.	444
ECC-2448	24" x 48"	610 x 1219	74"	89 lbs.	472
ECC-2454	24" x 54"	610 x 1371	74"	97 lbs.	532
ECC-2460	24" x 60"	610 x 1524	74"	111 lbs.	560
ECC-2472	24" x 72"	610 x 1829	74"	127 lbs.	620

GREEN EPOXY SHELVING COMBO *includes 4 shelves and 4 - 74" posts*



NSF

MODEL	Shelf Size	mm	Post Height	Approx. Wt.	Price
EGG-1436	14" x 36"	355 x 914	74"	64 lbs.	\$392
EGG-1442	14" x 42"	355 x 1067	74"	69 lbs.	412
EGG-1448	14" x 48"	355 x 1219	74"	75 lbs.	440
EGG-1460	14" x 60"	355 x 1524	74"	93 lbs.	468
EGG-1472	14" x 72"	355 x 1829	74"	107 lbs.	572
EGG-1836	18" x 36"	457 x 914	74"	68 lbs.	412
EGG-1842	18" x 42"	457 x 1067	74"	73 lbs.	460
EGG-1848	18" x 48"	457 x 1219	74"	81 lbs.	468
EGG-1854	18" x 54"	457 x 1371	74"	99 lbs.	544
EGG-1860	18" x 60"	457 x 1524	74"	107 lbs.	560
EGG-1872	18" x 72"	457 x 1829	74"	115 lbs.	620
EGG-2436	24" x 36"	610 x 914	74"	75 lbs.	500
EGG-2442	24" x 42"	610 x 1067	74"	81 lbs.	528
EGG-2448	24" x 48"	610 x 1219	74"	89 lbs.	560
EGG-2454	24" x 54"	610 x 1371	74"	97 lbs.	620
EGG-2460	24" x 60"	610 x 1524	74"	111 lbs.	648
EGG-2472	24" x 72"	610 x 1829	74"	127 lbs.	720

MOBILE CARTS *includes 4 Chrome Shelves and 4 - 74" Posts*



4 Swivel casters, 2 with brakes and 4 donut bumpers

Finished height of 69"

Weight capacity not to exceed 1000 lbs. total weight

RUBBER CASTERS

POLY CASTERS

Model	Price	Model	Price	Shelf Size	mm	Approx. Wt.
MC-1836R	\$493	MC-1836P	\$561	18" x 36"	457 x 914	43 lbs.
MC-1848R	553	MC-1848P	621	18" x 48"	457 x 1219	55 lbs.
MC-1860R	605	MC-1860P	673	18" x 60"	457 x 1524	86 lbs.
MC-2436R	553	MC-2436P	621	24" x 36"	610 x 914	62 lbs.
MC-2448R	617	MC-2448P	685	24" x 48"	610 x 1219	76 lbs.
MC-2460R	705	MC-2460P	773	24" x 60"	610 x 1524	98 lbs.

SOLID SHELVING COMBO *includes 4 Chrome Shelves and 4 - 74" Posts*



NSF

MODEL	Shelf Size	mm	Post Height	Approx. Wt.	Price
SHC-1836	18" x 36"	457 x 914	74"	53 lbs.	\$1063
SHC-1848	18" x 48"	457 x 1219	74"	65 lbs.	1286
SHC-1860	18" x 60"	457 x 1524	74"	77 lbs.	1530
SHC-2436	24" x 36"	610 x 914	74"	69 lbs.	1220
SHC-2448	24" x 48"	610 x 1219	74"	81 lbs.	1496
SHC-2460	24" x 60"	610 x 1524	74"	97 lbs.	1620

Load Capacity = 15 lbs./sq. ft. (evenly distributed)

WIRE SHELVING

ALL ITEMS ON THIS PAGE
SHIP VIA UPS! 

WIRE DUNNAGE RACKS

Chrome		Green		Shelf Size	mm	Approx. Wt.	Cu. Ft.
Model	Price	Model	Price				
WDRC-1824	\$166	NOT AVAILABLE		18" x 24"	457 x 610	18 lbs.	2
WDRC-1830	178	NOT AVAILABLE		18" x 30"	457 x 762	20 lbs.	2
WDRC-1836	183	WDRG-1836	\$225	18" x 36"	457 x 914	24 lbs.	3
WDRC-2424	195	NOT AVAILABLE		24" x 24"	610 x 610	22 lbs.	4
WDRC-2430	207	NOT AVAILABLE		24" x 30"	610 x 762	25 lbs.	5
WDRC-2436	216	WDRG-2436	\$265	24" x 36"	610 x 914	28 lbs.	5

800 lb. Distributed weight capacity



*Includes 3 sided frame, 4-14" posts, and top shelf.

SOLID STAINLESS STEEL SHELVES

(For use with Chrome Posts Only)



Posts not included

Load Capacity = 15 lbs./sq. ft. (evenly distributed)

MODEL	Size	mm	Approx. Wt.	Cu. Ft.	Price
SH-1824	18" x 24"	457 x 610	6 lbs.	.49	\$176
SH-1830	18" x 30"	457 x 762	7 lbs.	.61	215
SH-1836	18" x 36"	457 x 914	9 lbs.	.74	230
SH-1842	18" x 42"	457 x 1067	10 lbs.	.86	252
SH-1848	18" x 48"	457 x 1219	11 lbs.	.98	284
SH-1860	18" x 60"	457 x 1524	13 lbs.	1.2	332
SH-2424	24" x 24"	610 x 610	8 lbs.	.67	197
SH-2430	24" x 30"	610 x 762	10 lbs.	.82	246
SH-2436	24" x 36"	610 x 914	12 lbs.	1.00	268
SH-2442	24" x 42"	610 x 1067	13 lbs.	1.20	314
SH-2448	24" x 48"	610 x 1219	15 lbs.	1.30	334
SH-2460	24" x 60"	610 x 1524	18 lbs.	1.60	364

Plastic Split Sleeves are included with all shelves

WALL SHELF MOUNTING BRACKETS

Single mount includes 2 brackets and 4 collar filler caps

Double mount includes 1 bracket

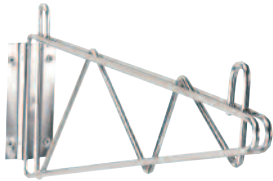

Single

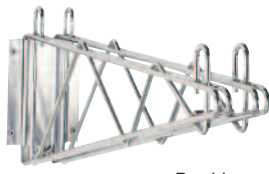

Double

	MODEL	Size	mm	Approx. Wt.	Price
SINGLE	SB-14	14"	355	2 lbs.	\$67
	SB-18	18"	457	3 lbs.	81
*DOUBLE	DB-14	14"	355	3 lbs.	83
	DB-18	18"	457	4 lbs.	94

*For adjoining shelves

2 TIER* WIRE SHELVING WALL MOUNTS

End Mount Posts include 2 - 34" posts and 4 shelf brackets with mounting hardware and collar filler caps

Mid-Mount Posts include 1 - 34" post and 2 double brackets with mounting hardware

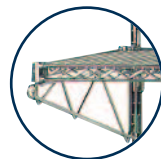
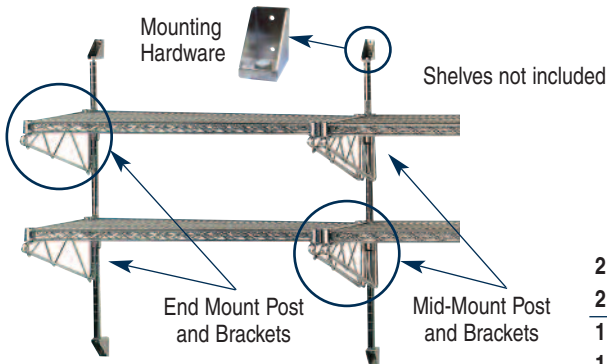

End Mount Post and Brackets

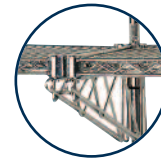

Mid-Mount Post and Brackets

MODEL	Size	mm	Approx. Wt.	Price
AB2-14	14"	355	18 lbs.	\$172
AB2-18	18"	457	19 lbs.	229
ABM2-14	14"	355	18 lbs.	117
ABM2-18	18"	457	19 lbs.	141

Description	MODEL	Size	mm	Approx. Wt.	Price
2 Single Adj. End Mount Brackets	AAB-14	14"	355	18 lbs.	\$47
2 Single Adj. End Mount Brackets	AAB-18	18"	457	19 lbs.	53
1 Double Adj. Mid Bracket	AABM-14	14"	355	18 lbs.	61
1 Double Adj. Mid Bracket	AABM-18	18"	457	19 lbs.	69
Mounting Hardware	EC-50	-	-	1 lb.	40

(Includes 2 End Mounts & 1 Mid Mount Per Post)

For additional tiers, order larger posts on Page 79 with EC-50 Mounting Hardware for each post and use the following brackets.

ALL ITEMS ON THIS PAGE
SHIP VIA UPS! 

WIRE SHELVING ACCESSORIES

UTILITY CART HANDLES

34" tubular numbered posts
(fits caster sets EC-25 and EC-26)

MODEL	Size	Price
UCH-18	18"	\$49 ea.
UCH-24	24"	63 ea.



Shelf Ledges - 4" Height

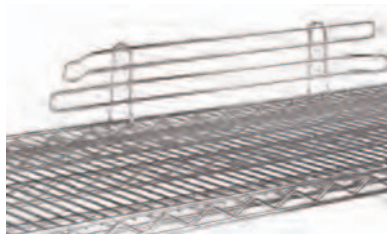

MODEL	Size	Price
SL-14	14"	\$20
SL-18	18"	24
SL-24	24"	27
SL-36	36"	29
SL-42	42"	32
SL-48	48"	34
SL-60	60"	38

Shelf Dividers - 8" Height

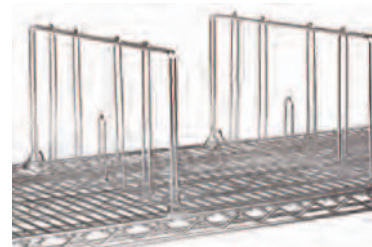

MODEL	Size	Price
SD-14	14"	\$23
SD-18	18"	25
SD-24	24"	31

3-SIDED FRAME

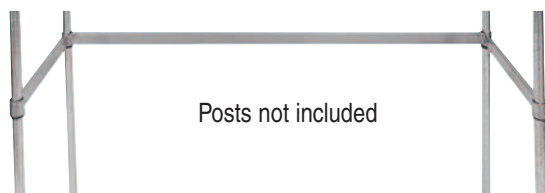

Posts not included

MODEL #		Size	Price
Chrome	Green		
SF-1824		18" x 24"	\$61
SF-1830		18" x 30"	66
SF-1836	GF-1836	18" x 36"	68
SF-1848	GF-1848	18" x 48"	77
SF-1860	GF-1860	18" x 60"	94
SF-2424		24" x 24"	80
SF-2430		24" x 30"	83
SF-2436	GF-2436	24" x 36"	86
SF-2448	GF-2448	24" x 48"	94
SF-2460	GF-2460	24" x 60"	105

CASTERS

EC-25 5" Rubber Swivel Stem Casters \$161
Set includes 4 casters -
2 with brakes, 4 donut bumpers

EC-26 5" Poly Swivel Stem Casters 229
Set includes 4 casters -
2 with brakes, 4 donut bumpers



Rubber



Poly

These casters are for wire shelving units only. See page 45 for stainless steel worktable caster. Load limit is 1000 lbs. per set.

REPLACEMENT PARTS & ACCESSORIES

EC-5	Post Clamp	\$10 each
EC-10	Replacement Leveling Foot	\$4 each
EC-11	Foot Plate	\$8 each
EC-15	Chrome Collar Filler Caps (For Add-Shelving and Wall Mounted Shelves - 4 per pack)	\$6 pack
EC-16	Plastic Post Cap (4 pair per pack)	\$4 pack
EC-20	Tapered Split Sleeves (4 per pack)	\$6 pack
EC-30	S Hooks for add-shelving (2 per pack)	\$6 pack
EC-40	Label Holder (3" x 1")	\$6 each



EC-10



EC-15



EC-16



EC-11



EC-20



EC-30



EC-5

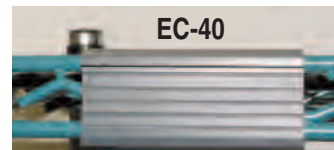

EC-40

CLEANROOM

GARMENT RACKS

Free-Standing FGR Series

16 Gauge type 304 series stainless steel tubing
 Space saving design allows 24" width and 74" overall height
 Hanger locators scored 2" apart
 12 Electro-polished closed loop hangers included



Model	Length	mm	Wt	Cu. Ft.	Price
FGR-4	48"	1219	39 lbs.	7	\$1415
FGR-5	60"	1524	48 lbs.	7	1449
FGR-6	72"	1829	58 lbs.	7	1482
FGR-8	96"	2134	77 lbs.	7	1491

WALL MOUNTED WGR SERIES

16 Gauge type 304 series stainless steel tubing
 Hanger locators scored 2" apart
 12 Electro-polished closed loop hangers included
 Tubular shelf for extra storage



Model	Length	mm	Wt	Cu. Ft.	Price
WGR-4	48"	1219	35 lbs.	19	\$1254
WGR-5	60"	1524	38 lbs.	13	1321
WGR-6	72"	1829	46 lbs.	15	1382

WORK TABLES

SOLID TOP TABLES - 14 Gauge type 304 series stainless for cleanrooms with a Class 100-100,000 rating

*48" wide solid table tops are constructed from 14 gauge type 304 series stainless steel.



Model	Price	Length W x L	mm W x L	Wt.	Cu. Ft.
CRTK-244	\$1197	24" x 48"	610 x 1219	61 lbs.	6
CRTK-245	1321	24" x 60"	610 x 1524	70 lbs.	8
CRTK-246	1441	24" x 72"	610 x 1829	84 lbs.	9
CRTK-248	1711	24" x 96"	610 x 2134	96 lbs.	12
CRTK-300	1054	30" x 30"	762 x 762	60 lbs.	6
CRTK-304	1231	30" x 48"	762 x 1219	72 lbs.	8
CRTK-305	1330	30" x 60"	762 x 1524	100 lbs.	10
CRTK-306	1437	30" x 72"	762 x 1829	140 lbs.	12
CRTK-308	1692	30" x 96"	762 x 2134	180 lbs.	15
CRTK-364	1702	36" x 48"	914 x 1219	82 lbs.	9
CRTK-365	1874	36" x 60"	914 x 1524	105 lbs.	11
CRTK-366	1978	36" x 72"	914 x 1829	150 lbs.	13
CRTK-368	2279	36" x 96"	914 x 2134	190 lbs.	17
CRTK-485*	2512	48" x 60"	1219 x 1524	148 lbs.	13
CRTK-486*	2686	48" x 72"	1219 x 1829	184 lbs.	16
CRTK-488*	3006	48" x 96"	1219 x 2134	195 lbs.	21

GOWNING BENCHES

16 Gauge type 304 series stainless steel
 18" Above finished floor
 12" Wide seats with rounded front and back edges
 1" Adjustable plastic bullet feet



**SOLID TOP
BKR SERIES**

Model	Price	Length	mm	Wt	Cu. Ft.
BKR-3	\$795	36"	914	29 lbs.	4
BKR-4	819	48"	1219	38 lbs.	5
BKR-5	903	60"	1524	49 lbs.	6
BKR-6	928	72"	1829	58 lbs.	7
BKR-7	1068	84"	2134	67 lbs.	8
BKR-8	1129	96"	2438	77 lbs.	9

SOLID SHELF FOR CLEANROOM TABLES

16 Gauge type 304 series stainless steel shelving
 mount with stainless steel tubing through table top
 60" Tubes provided for easy adjustment

Specify Mounting Provision, then add shelf



Model	Mounting Provision	Price
CA-228	Mid-Mount Tubes	\$116
CA-229	Rear-Mount Tubes	372

MID-MOUNT

Model	Price
CT-12-36	\$537
CT-12-48	566
CT-12-60	596
CT-12-72	625
CT-12-96	712

REAR-MOUNT

Model	Price
CT-12R-36	\$898
CT-12R-48	913
CT-12R-60	941
CT-12R-72	977
CT-12R-96	1083

Shelf Size
12" x 36"
12" x 48"
12" x 60"
12" x 72"
12" x 96"

CLEANROOM ACCESSORIES



CA-12



CA-25



CA-19

MODEL	Description	PRICE
CA-12	Plastic Bullet Feet (replacement)	\$12
CA-19	Stainless Steel Flange Foot	42
CA-23	Welded and Crated Setup	639/table
CA-25	5" Cleanroom Conductive Casters (Set of 4, without locks)	471
CA-33	Special Working Height	130
CA-61	Special Modification Charge	276
CA-100	Electro-Polish Finish (RA-10)	142/in. ft.
CA-102	Cleanroom Complete Leg Assembly	443
GH-12	One Dozen Stainless Steel Closed Loop Hangers	313

ADVANCE TABCO WARRANTY

Unless otherwise expressly stated, Advance Tabco warrants all of its equipment to be free from defects in workmanship and materials for a 90-day period following the date of purchase providing notice thereof is received within that time.

If defects result, seller will notify factory to either repair those defects or replace the particular item. In no event will the cost of this obligation exceed the net selling price of the item.

This warranty applies only under conditions of normal use and does not apply to defects which result from negligence, misuse, or accidents. This warranty is expressly made in lieu of the warranties of merchantability and fitness for use and any and all other warranties express or implied unless herein otherwise stated.

The company's responsibility and obligation under this guarantee is limited to the exchange of any defective part which may be returned and which proves to be defective. This warranty does not include the cost of labor, loss of business, damages or other miscellaneous expenses incurred in servicing the unit.

All incidental or consequential damages are specifically excluded. No additional warranties, express or implied, are given. Any implied warranty, including one of merchantability or fitness for a particular purpose, is limited to the duration of this written warranty.

TERMS & CONDITIONS

All previous prices and discounts are hereby withdrawn

- All prices are F.O.B. factory.
- All prices, specifications and discounts subject to change without notice. Prices listed herein do not include Federal Excise, Municipal or other use Tax.
- Orders that are shipped to an active construction site or residential address are subject to additional charges by the carrier.
- Not responsible for any damage while in hands of carrier. Inspect immediately for hidden damage. (For any damage and loss while in transit, promptly file claim against carrier.)
- Merchandise shipped open account to those firms furnishing satisfactory credit references. Terms are 1% Discount - 10 days; Net - 30 days.
- Quotations, unless otherwise stated, are for 60 day acceptance.
- Returns: A 30% handling charge will be applied to all authorized returns. Minimum charge \$50.00.
- A 50% handling charge will be applied to all unauthorized returns.
- Orders for special items are not subject to cancellation without our written consent.
- Our consent must be obtained before defective merchandise is returned. Incoming freight or express charges may be collected and exchanged items will be shipped prepaid.
- On return shipments that we sanction, where orders have been correctly filled out and not defective, the incoming freight or express charges must be prepaid. Credit will then be issued, less a reasonable handling charge and less whatever expense is necessary to put goods in salable condition.
- We are not responsible for any delays in delivery which are beyond our control such as fires, strikes, delays in transportation or any contingencies of similar character.
- All orders subject to acceptance at our office.
- Possession of price list does not constitute an offer to sell.
- Minimum charge on all orders is \$50.00 NET.

GENERAL SHIPPING INFORMATION

1. We reserve the right to ship via carriers that in our opinion are the most efficient. We will follow customers routing if possible.
2. Unless specified, all orders shipped freight collect.
3. All "Drop Shipments" will be shipped "Prepaid & Charge".

PREPAID FREIGHT CHARGES

- Minimum UPS charge = \$15.00.
- Estimated freight charges added to an invoice will include a nominal administrative charge per freight bill.

ESTIMATED SHIPPING WEIGHTS ARE TO SERVE AS A GUIDE ONLY!

- Weights are averaged for all models within a given classification.
Actual shipping weights may vary from those shown.
Correct weight will be shown on your Bill of Lading.

ADVANCE TABCO is constantly engaged in a program of improving our products. Therefore we reserve the right to change specifications without prior notice.

©ADVANCE TABCO® MAY 2011





ADVANCE TABCO®
SMART FABRICATION™

Leading the Industry in High Quality Stainless Steel Fabrication

www.advancetabco.com

National Manufacturing & Distribution: Georgia • Tennessee • Texas • Mississippi • New York • South Carolina • Nevada

Corporate Address: 200 Heartland Blvd., Edgewood, NY 11717